

Hybrid DVR User's Manual

Model: 4-CH
8-CH
16-CH

Before attempting to connect or operate this product,
please read these instructions carefully and save this manual for future use.

HDVR_v1.1.0_20211026

CAUTION

TO REDUCE THE RISK OF ELECTRIC SHOCK, DO NOT REMOVE COVER.
NO USER SERVICEABLE PARTS INSIDE.
PLEASE REFER SERVICING TO QUALIFIED SERVICE PERSONNEL.

WARNING

TO PREVENT FIRE OR ELECTRIC SHOCK HAZARD, DO NOT EXPOSE THIS
APPLIANCE TO RAIN OR MOISTURE.

NOTE: This equipment has been tested and found to comply with the limits for a Class "A" digital device, pursuant to Part 15 of the FCC Rules. These limits are designed to provide reasonable protection against harmful interference when the equipment is operated in a commercial environment. This equipment generates, uses and can radiate radio frequency energy and, if not installed and used in accordance with the instruction manual, may cause harmful interference to radio communications. Operation of this equipment in a residential area is likely to cause harmful interference in which case the users will be required to correct the interference at their own expense.

FCC Caution: To assure continued compliance, use only shielded interface cables when connecting to computer or peripheral devices. Any changes or modifications not expressly approved by the party responsible for compliance could void the user's authority to operate this equipment.

This Class A digital apparatus meets all the requirements of the Canadian Interference Causing Equipment Regulations.



LIMITATION OF LIABILITY

- THIS PUBLICATION IS PROVIDED “AS IS” WITHOUT WARRANTY OF ANY KIND, EITHER EXPRESS OR IMPLIED, INCLUDING BUT NOT LIMITED TO, THE IMPLIED WARRANTIES OF MERCHANTABILITY, FITNESS FOR ANY PARTICULAR PURPOSE, OR NON-INFRINGEMENT OF THE THIRD PARTY’S RIGHT.
- THIS PUBLICATION COULD INCLUDE TECHNICAL INACCURACIES OR TYPOGRAPHICAL ERRORS. CHANGES ARE ADDED TO THE INFORMATION HEREIN, AT ANY TIME, FOR THE IMPROVEMENTS OF THIS PUBLICATION AND/OR THE CORRESPONDING PRODUCT(S).

DISCLAIMER OF WARRANTY

IN NO EVENT SHALL THE SUPPLIER BE LIABLE TO ANY PARTY OR ANY PERSON, EXCEPT FOR REPLACEMENT OR REASONABLE MAINTENANCE OF THE PRODUCT, FOR THE CASES, INCLUDING BUT NOT LIMITED TO THE FOLLOWINGS:

- ANY DAMAGE OR LOSS, INCLUDING BUT WITHOUT LIMITATION, DIRECT OR INDIRECT, SPECIAL, CONSEQUENTIAL OR EXEMPLARY, ARISING OUT OF OR RELATING TO THE PRODUCT;
- PERSONAL INJURY OR ANY DAMAGE CAUSED BY INAPPROPRIATE USE OR NEGLIGENT OPERATION OF THE USER;
- UNAUTHORIZED DISASSEMBLE, REPAIR OR MODIFICATION OF THE PRODUCT BY THE USER;
- ANY PROBLEM, CONSEQUENTIAL INCONVENIENCE, OR LOSS OR DAMAGE, ARISING OUT OF THE SYSTEM COMBINED WITH THE DEVICES OF THE THIRD PARTY;
- ANY CLAIM OR ACTION FOR DAMAGES, BROUGHT BY ANY PERSON OR ORGANIZATION BEING A PHOTOGENIC SUBJECT, DUE TO VIOLATION OF PRIVACY WITH THE RESULT OF THAT SURVEILLANCE-CAMERA’S PICTURE, INCLUDING SAVED DATA, FOR SOME REASON, BECOMES PUBLIC OR IS USED FOR THE PURPOSE OTHER THAN SURVEILLANCE.

PRECAUTIONS

- Please refer all work related to the installation of this product to qualified service personnel or system installers.

- Do not operate the appliance beyond its specified temperature, humidity or power source ratings.

Use the appliance at temperature within 0°C ~ +40°C (32°F ~ 122°F) and humidity below 85%.

The input power source for this appliance is +12 VDC.

Performance and lifetime of hard disk drives are easily affected by heat (used at high temperature). It is recommended to use this appliance at temperature within +20°C ~ +30°C (68°F ~ 86°F)

- Handle the hard disk drives with care.

It is possible to damage them if they are moved while their motors are still running. Do not move them just after turning the power on or off (for around 30 seconds).

Protect the hard disk drives from static electricity.

Do not stack them or keep them upright.

Do not use an electric screwdriver to fix them.

- Clean only with dry cloth.
- Do not block any ventilation openings.
- Do not use the appliance near any heat sources such as radiators, heat registers, stoves or other apparatus that produce heat.
- Protect the power cord from being stepped on or pinched particularly at plugs, convenient receptacles and the points where they exit from the apparatus.
- Do not drop metallic parts through slots. This could permanently damage the appliance. Turn the power off immediately and contact qualified service personnel for service.
- Handle the appliance with care. Do not strike or shake, as this may damage the appliance.
- Do not expose the appliance to water or moisture, nor try to operate it in wet areas. Do take immediate action if the appliance becomes wet. Turn the power off and refer servicing to qualified service personnel. Moisture may damage the appliance and also cause electric shock.
- Do not use strong or abrasive detergents when cleaning the appliance body. When the dirt is hard to remove, use a mild detergent and wipe gently.
- Do not overload outlets and extension cords as this may result in a risk of fire or electric shock.
- Please make a note of your settings and save them. This will help when you are required to change the system configuration, or when unexpected failure or trouble occurs.
- Distributing, copying, disassembling, reverse compiling, reverse engineering, and also exporting in violation of export laws of the software provided with this product, is expressly prohibited.

Table of Contents

PRECAUTIONS	4
TABLE OF CONTENTS	5
1. PRODUCT OVERVIEW	7
2. REMOTE CONTROLLER	7
2.1 REMOTE CONTROLLER	7
3. INSTALLATIONS	10
3.1 BASIC CONNECTIONS	10
3.2 OPTIONAL CONNECTIONS	12
4. MAIN SCREEN AND BASIC OPERATIONS	15
4.1 TEXT INPUT	16
4.2 LOGIN AND LOGOUT.....	17
4.3 BASIC OPERATIONS	18
4.4 DIGITAL ZOOM	20
5. MENU DISPLAY.....	21
5.1 STATUS DISPLAY	22
5.2 VOLUME CONTROL.....	22
5.3 VIDEO ADJUSTMENT.....	23
5.4 DISPLAY	24
5.5 BACKUP DEVICE.....	25
5.6 SOFTWARE UPGRADE (ADMINISTRATOR)	26
5.7 SYSTEM SHUTDOWN (ADMINISTRATOR)	27
6. SETUP (ADMINISTRATOR).....	28
6.1 PRE-CAMERA SETUP.....	29
6.1.1 IPCam Encode Setup	31
6.1.2 IPCam Image Setup.....	31
6.2 CAMERA SETUP	32
6.2.1 Video Loss Setup	34
6.2.2 Motion(/eFence)/Mask Setup	36
6.3 ALARM SETUP	40
6.4 MAIN/SEQ DISPLAY SETUP	43
6.5 SCHEDULED RECORD SETUP	45
6.6 HDD SETUP	48
6.6.1 HDD Format/Clear	50
6.6.2 Advanced HDD Setup	53
6.7 PASSWORD SETUP.....	55
6.8 SYSTEM SETUP	59
6.9 RS-232/485/IR SETUP	61
6.10 NETWORK SETUP.....	63
6.10.1 Notification Setup	65
6.10.2 FTP Setup	66
6.10.3 4G/3G Modem Setup	67
6.10.4 Advanced Network Setup.....	69
7. PTZ CONTROL.....	71
8. SEARCH/PLAYBACK/ARCHIVE (ADMINISTRATOR, SUPERVISOR)	73
8.1 SEARCH BY TIME.....	74
8.2 SEARCH BY EVENT / LOG DISPLAY.....	76
8.3 SMART SEARCH	78
8.4 SEARCH ARCHIVED FILES	81
8.5 POS SEARCH	82
8.6 PLAYBACK/ARCHIVE FOR SEARCH BY TIME	84

8.7 PLAYBACK/ARCHIVE FOR SEARCH BY EVENT	88
8.8 PLAYBACK/ARCHIVE FOR SMART SEARCH.....	88
8.9 PLAYBACK FOR ARCHIVED FILES	89
8.10 PLAYBACK/ARCHIVE FOR POS SEARCH.....	89
9. REMOTE ACCESS	90
9.1 PC REMOTE ACCESS	90
9.2 PDA/MOBILE PHONE REMOTE ACCESS (CHROME WAP MODE)	104
APPENDIX A – TIME ZONE TABLE	105 -
APPENDIX B – KEYBOARD CONTROL PROTOCOL	107 -
APPENDIX C – MS-WINDOWS HEM UTILITIES.....	109 -
APPENDIX D – GPS FUNCTION IN REMOTE SOFTWARE WITH GOOGLE EARTH	114 -
APPENDIX E – PROTOCOL CONVERTER FOR MULTIPLE POS	118 -

1. Product Overview

The **H.265/264 hybrid** digital video/audio recorders are designed for use within a surveillance system with limited space, and are a combination of a hard disk recorder, a video multiplexer, and a web server. To achieve the highest inter-connectivity and inter-operability, this series of digital video/audio recorders are all based on industry-leading front-end to back-end surveillance infrastructure. With state-of-the-art system architecture, powerful compression/decompression engine, and intelligent recording algorithms, sixfold operation can be easily achieved without sacrificing the increasing demands of functionality, performance, reliability, and availability in the surveillance industry.

2. Remote Controller

2.1 Remote Controller

The remote controller is an optional accessory to ease the user's operations. You can do all the operations by the remote controller instead of the buttons on the front panel. The effective distance is about 10 meters without any obstacle.



1. **MODE Button**

Press this button to toggle between live mode and playback mode in main screen display. In some dialogs, this button is used as a miscellaneous function key. [At playing, this button is used as "slow backward"](#).

2. **SEQ Button**

Press this button to switch to or return from SEQ display mode in main screen display. In some dialogs, this button is used as a miscellaneous function key. [At playing, this button is used as "slow forward"](#).

3. **CALL Button**

Press this button to switch to or return from full screen display of the focus camera in main screen display. In some dialogs, this button is used as a miscellaneous function key.

4. **SEARCH Button**

Press this button to display the search menu in main screen display. In some dialogs, this button is used as a miscellaneous function key.

5. **REC Button**

Press this button to force manual recording. To stop manual recording, press it again.

6. **Play/Pause Button (▶/||)**

Press this button to play the recorded images, or pause the playback.

7. **Stop (■) Button**

Press this button to stop the playback.

8. **Copy(📄) Button**

Press this button to copy the playback images to the storage device connected to the USB port. Press this button again to stop copying.

9. **MENU / ESC Button**

Press this button to display the main menu or escape to the upper level display. [At playback, press this button for the snapshot of the playback video.](#)

10. **Up/BS Button (▲/BS)**

Press this button to move the cursor or focus window in most circumstances. In PTZ control, press this button to tilt up the camera. In text editing mode, this button is used as “backspace” key.

11. **Down/DEL Button (▼/DEL)**

Press this button to move the cursor or focus window in most circumstances. In PTZ control, press this button to tilt down the camera. In text editing mode, this button is used as “del” key. In playback mode, press this button for single step.

12. **Left/Right Buttons (◀,▶)**

In PTZ control, press these buttons to pan the camera. In playback mode, press these buttons for fast backward/forward. In the other screens, press these buttons to move the cursor or focus window.

13. **ENTER Button**

This button is used as “enter” key in most circumstances. In PTZ control, this button is used to start/stop the selected PTZ control mode.

14. **(Split Windows) +/- Buttons (🗪)**

In split-window display, press these buttons for next/previous split-window display. In the others, press these buttons to change the contents.

15. **DVR ID Selection Buttons (DVR #1-4)**

Press these buttons to select the DVR to be controlled by the remote controller. The remote controller can control up to 4 sets of DVRs. **Please make sure that the DVR ID (in IR Setup) for each of the DVRs is set correctly.**

16. **Alpha-numeric Buttons (1-9, 0, *, #)**

Press these buttons for camera selection in most of the circumstances. These buttons can also be used to enter text and number in the way similar to most of the mobile phones.

17. Alarm Reset Button

Press this button to cancel alarm activation, and return the system to the condition before the alarm was activated.

18. MUTE/NEXT Button

In PTZ control, press this button for the next miscellaneous control. In the other screens, press this button to mute the audio.

19. X2/GOTO Button

In PTZ control, press this button to move the camera to the preset position. In full screen display, press this button for Digital Zoom (X2/X4).

20. (Vol/Zoom) +/- Buttons (+ / - / )

In PTZ control, press these buttons to zoom in/out the camera.

3. Installations

The installations described below should be made by qualified service personnel or system installers.

3.1 Basic Connections

Please refer to the following diagram for the connections.

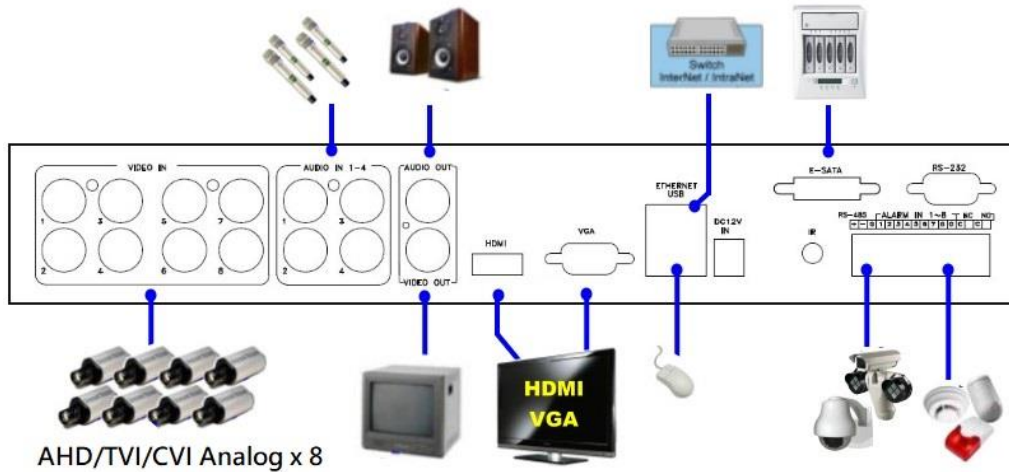

Please make sure to set the NTSC/PAL Selector Switch on the main board according to the local TV system for the system to work correctly.

- **Cameras**
 Connect the camera video input connectors to the video outputs from system cameras or other composite video sources via coaxial cables. The internal 75Ω termination is always ON.
- **Main monitor**
 Connect the main monitor output connector (BNC/VGA/HDMI) to a surveillance TV/VGA monitor. The TV/VGA monitor displays selected live or recorded cameras in any available split window format.
- **Hard disk drive**
 Make sure to install (at least) one SATA hard disk inside the DVR. The steps are as below:

1. Power off the machine, and then use a screwdriver to uncover it.



2. Connect the cables as shown.



3. Hold the SATA HDD, and use a screwdriver to fix it as shown.

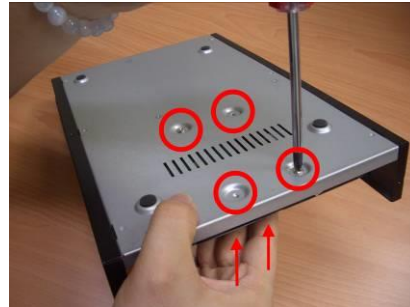

4. Cover the machine.



Note 1: The HDD must be formatted before it can be used to record video/audio.
Please refer to [Section 6.6.1](#) to format the HDD.

■ **Power**

Connect DC 12V power source to **DC 12V**.

■ **USB Port**

Connect Mouse or USB pen drive.

Note: In Combat series (DX-1228, DX-1236), the front USB port and the upper-back USB port can't be used simultaneously.

3.2 Optional Connections

■ Audio input

Connect the audio input connectors to the audio line-out from system cameras or other audio sources. Please make sure to associate the audio inputs with the cameras in Camera Setup as described in [Section 6.2](#) accordingly.

■ Audio output

Connect the audio output connector to the audio line-in from speakers.

■ Alarm input

Connect the alarm inputs to NC and/or NO type of alarm signals. Please make sure to setup the alarm configurations as described in [Section 6.3](#) accordingly.

■ Alarm output

Connect the alarm output #1 to NC type of alarm signal, or alarm output #2 to NO type of alarm signal.

■ Ethernet

Connect the Ethernet connector to a standard twisted-pair Ethernet cable for **IP CAM** and remote access via LAN or internet. Please make sure to setup the related configurations as described in [Section 6.1](#) and [Section 6.10](#).

■ USB 2.0 disk drives, DVD+RW, card reader, etc.

If the user wants to use USB2.0 peripheral device to retrieve important recorded images and/or audio, please connect it to the USB2.0 port connector.

■ I/R remote controller

The user may use I/R remote controller to control the digital video/audio recorder.

■ Call monitor

Connect the call monitor output connector to a surveillance TV monitor. This monitor displays the full screen images of the cameras associated with the events (alarm or motion) or the images from the installed cameras sequentially according to the SEQ Display Setup ([Section 6.4](#)) for call monitor.

■ **PTZ Cameras**

Connect the RS-232 connector or the RS-485 connector to PTZ camera(s) via the appropriate cable. The system supports a variety of different PTZ cameras, including Pelco D protocol Dome, SamSung SCC-641P, Kalatel Cyber Dome, Bosch AutoDome, etc. But different PTZ cameras can coexist in a system only if they support the same protocol. Please make sure to set the PTZ ID of the camera(s), and setup the camera ([Section 6.1](#)), and RS-232 or RS-485 ([Section 6.9](#)) accordingly.

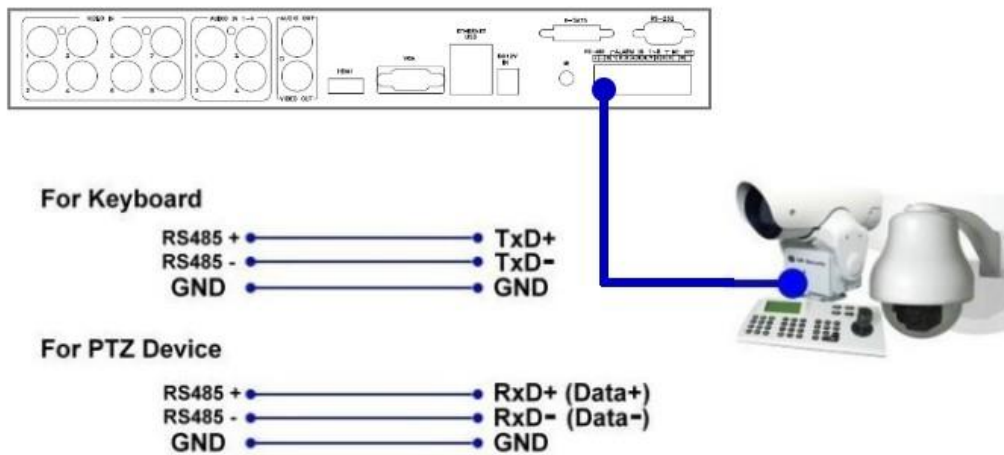

■ **RS-485 keyboard or Terminal**

Connect the RS-485 connector to a RS-485 keyboard controller or VT-100 terminal via the appropriate cables. Please refer to the diagram above for the correct connection. Please make sure to setup the RS-485 configurations as described in [Section 6.9](#) accordingly. Please refer to [Appendix B](#) for the Keyboard Control Protocol for the digital video recorder.

■ **eSATA Hard Disk**

Connect the eSATA connector to an eSATA hard disk for HDD extension.

■ **GPS modem**

Connect the RS-232 connector to GPS modem via the appropriate cable. The system supports the GPS modems with **NMEA0183** protocol. Please make sure to setup the RS-232 port ([Section 6.9](#)) accordingly.

■ **POS system**

Connect the RS-232 connector to POS system via the appropriate cable. The system supports the POS systems which can be connected to the following printers – Epson-TM200, Epson-TMU295, Epson-TMU300, Epson-TMU675, Epson-TMT882, Epson-RPU420, and Epson-MD332S. For 1-to-1 POS, please make sure to setup the RS-232 and RS-485 port correctly ([Section 6.9](#)). For Multiple POS, please make sure to setup the ID of protocol converter I-7524 correctly ([Appendix E](#)), and then setup the RS-232 and RS-485 port correctly ([Section 6.9](#)).

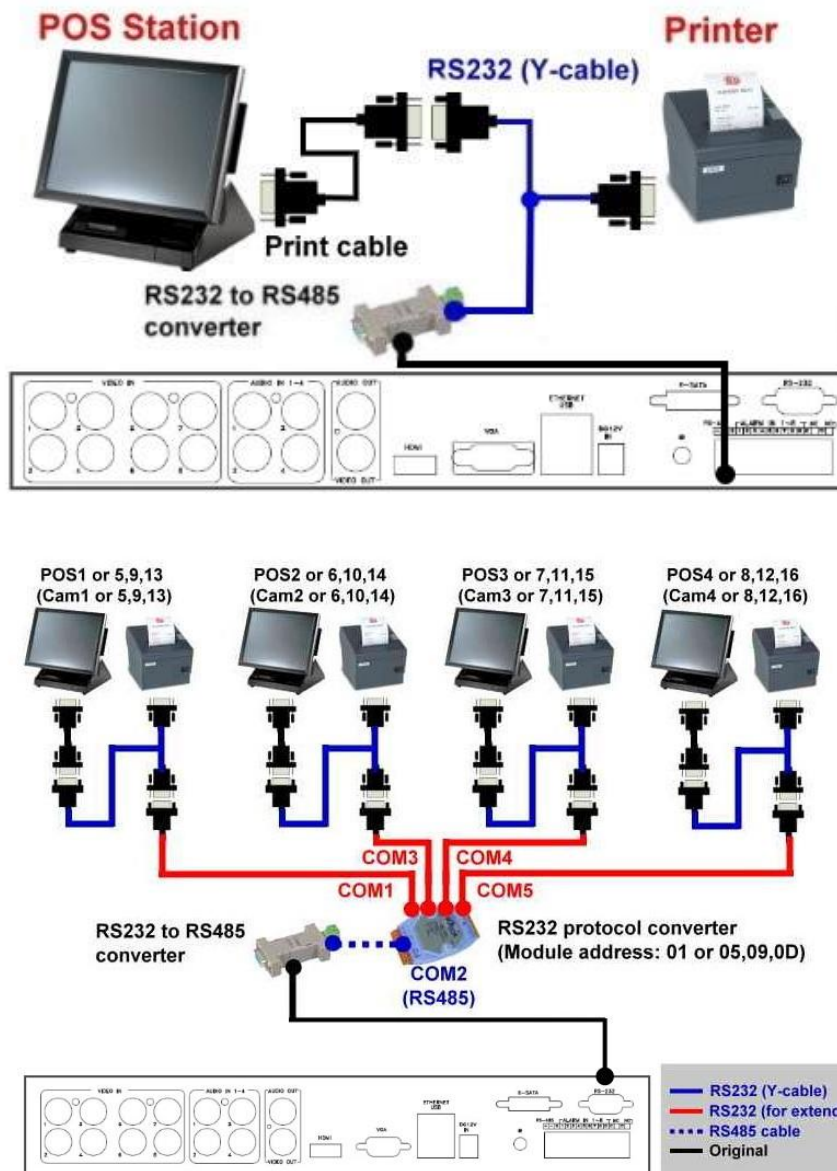

Top figure: 1-to-1; bottom figure: RS-232/Multiple, 1-to-many

4. Main Screen and Basic Operations

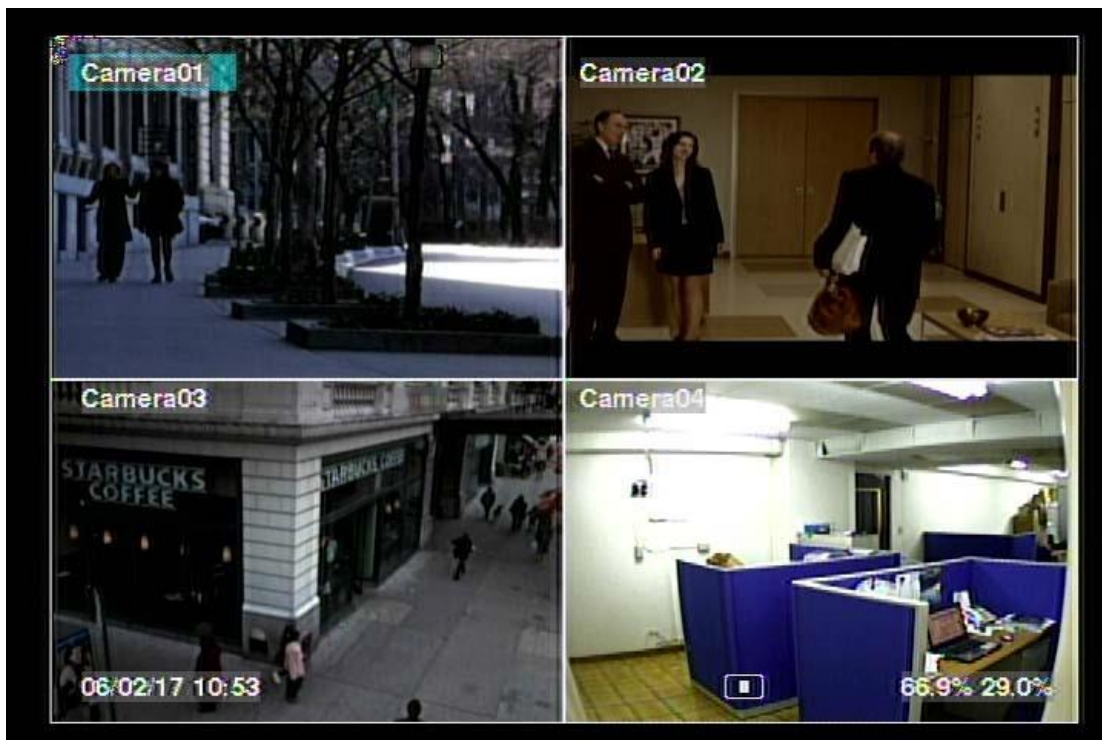

The split-window screen, as shown above, is the main screen after system startup. There are several types of split-window screens, including 1-Window, 4-Window, 7-Window, and 9-Window. The system will remember the last one before normal shutdown (as described in [Section 5.7](#)) of the system. In addition to the split windows, the system time is displayed on the lower-left corner, the system states on the lower-right corner, and the rolling screen messages, if shown while certain event occurs, on the lower corner.

The system states, from right to left, are described as the followings:

- (1) Normal recording percentage,
- (2) Alarm recording percentage,
- (3) X2 state – X1, X2, or X4,
- (4) Manual record ON/OFF – REC shown for ON,
- (5) Backup state – Backup icon shown for backup, and
- (6) SEQ display ON/OFF or playback state – SEQ icon shown for SEQ display ON, other icons for different playback states.

* If mouse is connected, the mouse operation icons will be shown when the mouse cursor is moved to the bottom of the screen.

* Recording icon, Motion, & Alarm for the camera may be shown after camera title.

4.1 Text Input

There are certain circumstances that the system requires the user to enter text, such as system login, camera title setup, and so on. Please follow the steps below to enter text:

- (1) Press **ENTER** to edit the highlighted option. The flashing cursor will be shown to indicate the editing point.
- (2) Press **◀▶** to move the cursor to the left/right.
- (3) Press **code** in text editing mode to change text case. (If this entry can accept number only, pressing **code** will have no effects.) Indicators on the screen show the current setting:
123 = Number only
abc = No capital letters
ABC = All capital letters
CODE = Internal code for the selected language, such as Chinese, Japanese, etc.
- (4) Press a number key (**1-9, 0**) repeatedly until the character you want appears (**1** for 1 or space, **2** for 2, a/A, b/B, or c/C, etc.). If internal **CODE** is selected, a **CODE box** will be shown (after the first code is entered) for each new code to be entered. Please check the internal code table for the selected language. For 2-byte code, e.g. Chinese or Japanese, the code accepted is from 0000 - FFFF.
- (5) Press **mark** to bring up a list of punctuation marks and special characters. The highlighted character in the list shows the selected one. Press **▲▼◀▶** to change the selection.
- (6) If you make a mistake, press **BS** to remove the character to the left of the cursor, or press **DEL** to delete the character at the current cursor position.
- (7) In text editing mode, internal code box, and mark list, press **ENTER** to exit and save changes, press **ESC** to exit without making changes.

Note: If the user clicks on the left button of the mouse on the item, a **Keyboard Simulator** will be shown. Click on '#' (or "abc", ..) to change text case. Click on the alpha-numeric characters to enter text (or CODE). Click on '*' for **mark**.

4.2 Login And Logout

There are three preset password levels in the system, including **Administrator** (highest), **Supervisor**, and **Operator** (lowest). Besides, the system also provides **Customized** password level. If the user does not login the system, he/she will be treated as "Guest" and can only view live video display.

The system allows up to 18 user accounts. The administrator can set up the login name and password for each user. (Please refer to [Section 6.7](#) for Password Setup.)

The Operator can operate live video display, the Supervisor live video display, image playback and archive, and the Administrator everything.

To login/logout the system, press **MENU** in split-window display to call up Menu display, and then press **ENTER** when the highlighted option is **Login/Logout** to enter Login/Logout display as shown.



The screenshot shows a window titled "Login / Logout" with a close button in the top right corner. It contains two input fields: "Login Name" with the value "aa" and "Password" with the value "**". Below the input fields are two menu options: "Login" (highlighted in cyan) and "Logout".

Login / Logout	
Login Name	aa
Password	**
Login	
Logout	









In Login/Logout display, follow the Text Input method described in [Section 4.1](#) to enter the **Login name** and **Password**, press **▲▼** to highlight and select **Login** option, and then press **ENTER** to login the system. If the user wants to logout the system, just press **▲▼** to highlight and select **Logout** option, and then press **ENTER**. Press **ESC** to exit without making changes.







There is one factory-preset login name/password aa/11 at **Administrator** level. The user can use it to login the system for the first time.

Should the user have forgotten all the administrator-level passwords, please contact the local dealer or installer to recover from it.

4.3 Basic Operations

The basic user's operations after he/she has logged into the system are described below:

- **Numeric (Mouse: )**
Press these buttons to switch to the full-window display for the camera.
- **Alarm Reset (Mouse: )**
Press this button to cancel alarm activation, i.e. reset the alarm outputs and silence the buzzer.
- **MODE (Mouse: ) (Administrator/Supervisor)**
In split-window display, press this button to change circularly the live/playback mode for the focus window and the other windows that form a rectangle on the screen.
- **SEQ (Mouse: )**
Press this button to switch to or return from SEQ display mode. In SEQ display mode, each page in the sequence will be shown for the preset page dwelling time sequentially, and SEQ icon will be shown on the lower-right corner of the screen.
- **CALL (Mouse: left-click in focus camera window)**
In split-window display, press this button to switch to or return from full screen display of the focus camera.
- **SEARCH (Mouse: ) (Administrator/Supervisor)**
In split-window display, press this button to display the search menus. The system will remember the last one the user chose.
- **REC (Mouse: )**
Press this button to force manual recording. To stop manual recording, press it again. All cameras will be recorded as if the scheduled record is A/V, and REC will be shown on the lower-right corner of the screen if manual recording is ON.
- **MENU (Mouse: ) / ESC (Mouse: Right Click)**
In split-window display, press this button to display the versatile menu. *At playback, press this button for the snapshot of the playback video.*
- **PTZ (Mouse: )**
In split-window display, press this button to enter PTZ control mode if the focus camera is a PTZ camera.
- **X2 (Mouse: )**
In full screen display, press this button to enter Digital Zoom mode. Please refer to [Section 4.4 Digital Zoom](#) for the detailed operations in Digital Zoom mode.
- **▲ ▼ ◀ ▶ (Mouse: left-click)**
Press these buttons to move focus. The title of the camera for the focus window is highlighted as shown on the screen.

- **Vol+/-** ( / ) , **MUTE** (Mouse: )
Press these buttons to control the volume.
-  **+/-** (Mouse: )
Press these buttons to circulate up/down among the available split-window displays.
- **PAGE / #** (I/R remote controller, Mouse: **current split-window icon**)
Press this button for page down in multi-split-window displays.
- **ENTER** (Mouse: )
Press this button to display the **GPS/POS** data if there's GPS/POS data fed to the DVR. Please select the Type (GPS or POS), Position, Background, Rows, and number of Characters on the screen, and then press **ENTER** to display the GPS/POS data, or **ESC** to cancel. **The user may also enable/disable OSD display for certain fields in main screen.** In **GPS/POS display**, press **▲ ▼** for page up/down, press **ENTER** to close it, or press **MENU/SEARCH/..** to call up the corresponding display as if there's no GPS/POS display.

4.4 Digital Zoom



The system supports X2/X4 Digital Zoom function. To use this function, press **X2** button (Mouse: ) in full screen display to enter Digital Zoom mode. There will be a zoom window shown in the video window as shown. The zoom window (a) will always be shown at zoom factor X1, (b) can be shown or hidden at zoom factor X2, and (c) will never be shown at zoom factor X4. The operations in Digital Zoom mode are as below:

- **▲▼◀▶ (Mouse: Click in the video window)**

Press these buttons to

- (a) move the zoom window if it's shown in the video window, or
- (b) navigate the video window around if the zoom factor is X2 or X4.

- **ENTER (Mouse: Click in the video window)**

Press this button to zoom in the zoom window, from X1 to X2 or from X2 to X4, if the zoom window is shown in the video window.

- **X2 (Mouse: )**

Press this button to

- (a) show/hide the zoom window if the current zoom factor is X1/X2, or
- (b) zoom out the video window back to zoom factor X1 if the current zoom factor is X4.

- **ESC (Mouse:  or Right Click)**

Press this button to escape from Digital Zoom mode, and return to normal full screen display. The video window will always return to zoom factor X1.

5. Menu Display

In split-window display, press **MENU** (Mouse: ) to call up Menu display as shown.



There are a variety of displays under Menu display. In Menu display and all the subsequent displays, the items enabled are shown in black-colored text, and those disabled in white-colored text. Please refer to [Section 4.2](#) for Login/Logout display.

The user's operations are described as the followings:



Press these buttons to change the highlighted item.

■ **ENTER (Mouse: Click in the menu item)**

Press this button to enter the detailed display of the highlighted option. For the details of each option, please refer to the following sections.

■ **ESC (Mouse: Right Click)**

Press this button to escape from Menu display, and return to split-window display.

5.1 Status Display

In Menu display, press ▲▼◀▶ to change the highlighted option to **Status**, and then press **ENTER** to call up Status display as shown.

Status			
Alarm Record	Size(GB):	1460	Recorded(%): 8
Normal Record	Size(GB):	0	Recorded(%): 0
Cameras	Motion	<input type="checkbox"/> <input type="checkbox"/> <input type="checkbox"/> <input type="checkbox"/> <input type="checkbox"/> <input type="checkbox"/>	
	Video Loss	<input type="checkbox"/> <input type="checkbox"/> <input type="checkbox"/> <input type="checkbox"/> <input type="checkbox"/> <input type="checkbox"/>	
Alarm Inputs		<input type="checkbox"/> <input type="checkbox"/> <input type="checkbox"/> <input type="checkbox"/> <input type="checkbox"/> <input type="checkbox"/>	
Serial No.	2d02 - 936f - c2c0 - fed5		
Version			
Hardware	01.00.00	Software	08.08.95

Status display includes Alarm Recording Status, Normal Recording Status, Camera Status, Alarm Input Status, Product Serial Number, and Product Version Number. Press **ESC** (Mouse: Right Click) to escape from Status display, and return to Menu display.

5.2 Volume Control

In Menu display, press ▲▼◀▶ to change the highlighted option to **Volume**, and then press **ENTER** to call up Volume Control display as shown.

The general operations are as below:

Volume Control		
Audio	Mute	Volume
Live #1	-	9
Live #2	-	9
Live #3	-	9
Live #4	-	9

- ▲▼◀▶ (Mouse: Click in the respective item)

Press these buttons to select the items.

- **ESC** (Mouse: Right Click)

Press this button to escape from this screen, and return to Menu display. If the contents have been modified, a Save dialog will be shown to ask the user to save the changes, press **ENTER** to exit and save, **ESC** to exit without saving.

Following is a brief description for each item and its specific operations:

- **Mute** – to mute the selected audio channel. Press **ENTER** or **+/-** to check/uncheck this item. The default setting is “-” - unchecked.
- **Volume** – the volume of the selected audio channel. Press **+/-** buttons to change the value (1-10).

Note: If want to adjust the audio volume of Coaxial Audio Camera, please change the setting via data-over-coax in camera.

5.3 Video Adjustment

In Menu display, press ▲▼◀▶ to change the highlighted option to **Video Adjustment**, and then press **ENTER** to call up Video Adjustment display as shown.



There are 4 items which can be adjusted, including Brightness, Contrast, Hue, and Saturation. The operations are as below:

■ ▲▼

Press these buttons to select the items.

■ **Numeric (Mouse: )**

Press these buttons to change the camera.

■ +/-

Press these buttons to adjust the selected item.

■ **SEQ (Mouse: )**

Press this button to reset the settings for this camera to factory default values.

■ **CALL (Mouse: )**

Press this button to reset the settings for all cameras to factory default values.

■ **MODE (Mouse: )**

Press this button to restore the values.

■ **ESC (Mouse:  or Right Click)**

Press this button to escape from this screen, and return to Menu display. The settings will be saved for future reference.

5.4 Display

In Menu display, press ▲▼◀▶ to change the highlighted option to **Display**, and then press **ENTER** to call up Display dialog as shown.

There are several items which can be adjusted, including Resolution, Brightness, Contrast, Hue, etc. Besides, Touch panel models are also supported. The operations are as below:

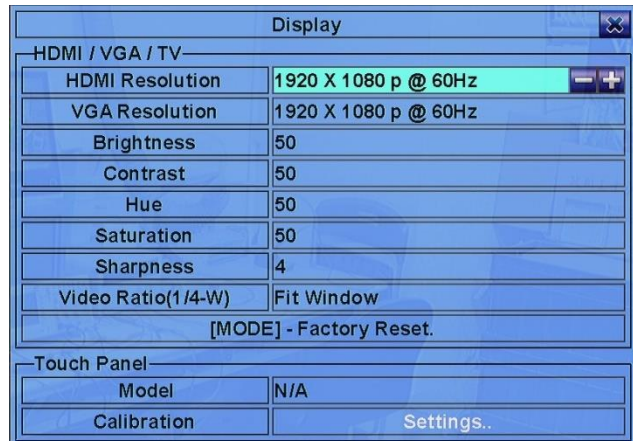

- ▲▼ (Mouse: Click in the respective item)

Press these buttons to select the items.

- +/-

Press these buttons to adjust the selected item.

- **MODE (Mouse: Left click)**

Press this button to restore the items above to factory default values.

- **Touch Panel Model** – the models supported are **LP080S/LOF150B5A**. Press +/- buttons to change the supported model. If your touch panel is not listed, you may still select one of the supported models, and use Calibration Settings to try to calibrate the touch panel. However, it's not guaranteed to be successful.

- **Calibration Settings..** – used to calibrate the touch panel. Press **ENTER (Mouse: Left click)** in **Settings..** to call up Calibration display for the touch panel. Please follow the screen instructions to touch the center of  mark until successful or failed.

- **ESC (Mouse: Right Click)**

Press this button to escape from this screen. If the contents have been modified, a Save dialog will be shown, press **ENTER** to exit and save, **ESC (Mouse: Right Click)** to exit without saving. Please note that the display may not be able to support the resolution newly selected, and hence the display will show nothing. If so, please press **ESC** or wait for 15 seconds to restore the original resolution. If users press **ENTER** to accept the resolution change, the system will reboot. If the display shows nothing after reboot, please press **MENU, ◀, ENTER, MODE, ESC, ENTER** one by one to reset the settings to default, and the system will reboot.

5.5 Backup Device

In Menu display, press ▲▼◀▶ to change the highlighted option to **Backup Device**, and then press ENTER to call up **Backup Device** display as shown below.

Backup Device				
Devices	Status	-	Configuration	
USB Drive	-	Connect	Backup	Restore
USB DVD	-	Connect	Backup	Restore

The system supports a variety of USB 2.0 storage devices, including Storage Disk such as USB 2.0 storage disk drives and DVD Disc (including DVD+RW, DVD+R, and DVD-R). (DVD-RW is not supported.) The operations are as below:

- ▲▼◀▶
Press these buttons to select the items.
- **ESC (Mouse: Right Click)**
Press this button to escape from this screen, and return to previous display.
- **Connect/Disconnect** – If the backup device is disconnected (as shown in Current Status), please plug the device in the USB port and/or insert a DVD for DVD device, and then press **ENTER (Mouse: Left click)** to command the system to connect with it. If the device is already connected (EX. R/W - Read/write, as shown in Current Status), please press **ENTER (Mouse: Left click)** to command the system software to disconnect with the device, and then unplug the device from the backup port.

Note 1: DO NOT format the DVD disc for better performance and compatibility.

Note 2: Before using USB pen drive, please format it to FAT32 or exFAT file system by MS-Windows.

Note 3: The backup device has to be connected by the system software before it can be used to read/write. If it failed to connect, please unplug the device, and then plug the device in the USB port again.

Note 4: Some backup devices may have compatibility problems. Please contact your local dealer or installer for the supported devices.

- **Backup**
Press **ENTER (Mouse: Left click)** when this item is selected to backup the configurations and **QR code image** of this unit to the corresponding USB device. **The user may enter the directory to backup the configurations to.**

Note 1: The QR code image can be used to connect to device via select this image from HEM device list.

- **Restore**
Press **ENTER (Mouse: Left click)** when this item is selected to restore the configuration files in the corresponding backup device to this unit. **The user may enter the directory to restore the configurations from.**

5.6 Software Upgrade (Administrator)

In Menu display, press ▲▼◀▶ to change the highlighted option to **Software Upgrade**, and then press **ENTER** to call up Software Upgrade display as shown.

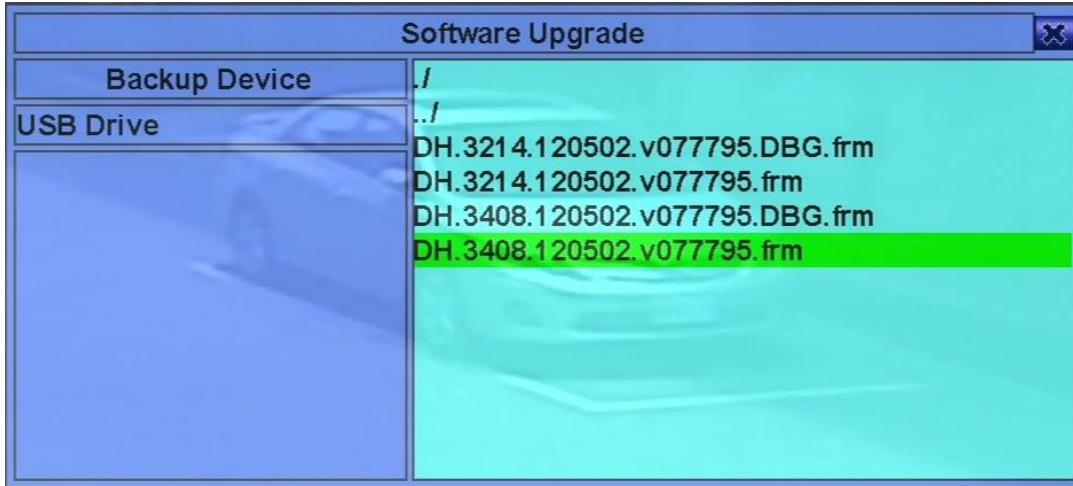

The operations are as below:

- ▲▼◀▶ (Mouse: Left click)
Press these buttons to select the items.
- **ESC** (Mouse: Right Click)
Press this button to escape from this screen, and return to Menu display.

Following is a brief description for each item and its specific operations:

- **Backup Device** – press **ENTER** (Mouse: Left click) to call up Backup Device dialog (if there's no backup device connected).
- **Disk Storage** – to select the disk storage to upgrade. Press +/- buttons to select the available storage.
- **Upgrade File** – press **ENTER** (Mouse: Left click) to start the upgrade process when the highlighted file is a correct upgrade file. A confirmation dialog will be shown on the screen, press **ENTER** to confirm to upgrade the system software.

Note : After the software is upgraded, the system will restart immediately. The split window display will be shown after restart, please wait a moment.

5.7 System Shutdown (Administrator)

In Menu display, press ▲▼◀▶ to change the highlighted option to **Shutdown**, and then press **ENTER** (Mouse: **Left click**) to shutdown the system. A confirmation dialog will be shown on the screen, press **ENTER** to confirm the shutdown. The system will save all the files and all the states, and then display a power-off message in the rolling screen message area. The user may power off the system safely when the power-off message is shown.



6. Setup (Administrator)

In Menu display, press ▲▼◀▶ to change the highlighted option to **Setup**, and then press **ENTER** to call up Setup Menu display as shown. (To enter Setup Menu display of the system, please login as Administrator first.)



The user's operations are described as the followings:

■ ▲▼◀▶

Press these buttons to change the highlighted item.

■ **ENTER (Mouse: Left click)**

Press this button to enter the setup of the highlighted option. For the details of each option, please refer to the following sections.

■ **ESC (Mouse: Right Click)**

Press this button to escape from Setup Menu display, and return to Menu display.

If the user wants to reset all the settings to factory default values, he/she may press ▲▼◀▶ to change the highlighted option to **Factory Defaults**, and then press **ENTER**. A confirmation dialog will be shown, press **ENTER** again to make the changes, **ESC (Mouse: Right Click)** to not do it.

6.1 Pre-Camera Setup

In Setup Menu display, press ▲▼◀▶ to change the highlighted option to **Pre-Camera**, and then press **ENTER (Mouse: Left click)** to call up Pre-Camera Setup display.

There are IP CAM and analog cameras, can be connected. The Pre-Camera Setup allows the administrator to define some fundamental attributes for all the installed cameras.

The general operations are as below:

Pre-Camera Setup						
Compression						High
Watermark						✓
Camera	Format	Type	Mode	Resolution	PTZ ID	IPCAM
1	H.265	BNC IN 1	Auto	1080p	N/A	Settings..
2	H.265	BNC IN 2	Auto	1080p	N/A	Settings..
3	H.265	BNC IN 3	Auto	1080p	N/A	Settings..
4	H.265	BNC IN 4	Auto	1080p	N/A	Settings..
5	H.265	BNC IN 5	Auto	1080p	N/A	Settings..
6	H.265	BNC IN 6	Auto	1080p	N/A	Settings..
7	H.265	BNC IN 7	Auto	1080p	N/A	Settings..
8	H.265	BNC IN 8	Auto	1080p	N/A	Settings..

- ▲▼◀▶

Press these buttons to select the items.

- **Numeric**

Press these buttons to select the camera.

- **ESC (Mouse: Right Click)**

Press this button to escape from this screen, and return to Setup Menu display. If the contents have been modified, a Save dialog will be shown to ask the user to save the changes, press **ENTER** to exit and save, **ESC (Mouse: Right Click)** to exit without saving.

Following is a brief description for each item and its specific operations:

- **Compression** – Compression ratio of Normal or High. High compression ratio will result in smaller storage size, and hence longer recording time; but the Normal Record IPS will always be the same as Event Record IPS in Camera Setup, and Dual Streaming will always be used for network video. Press +/- buttons to change the setting.
- **Watermark** – to record with digital watermark or not. If yes, all the recorded images for all the cameras will have digital watermark embedded. Press **ENTER** or +/- (Mouse: Left click) to check/uncheck this item. The default setting is “~” - checked.

Note: For the record data with the digital watermark, if the data is falsified, no matter whether the file is played locally or remotely when it is played to the time of the tampering, a warning message will pop up "File is corrupted or falsified. Do you want to continue?".

- **Format** – Compression format, H.265 or H.264. Press +/- (Mouse: Left click) to change the format.
- **Type** – whether this camera is IP CAM, Analog, or N/A. If IP CAM, the IP CAM settings will be settable. Press +/- (Mouse: Left click) to change the type.
- **Mode** – “Auto” detection or “AHD”, “TVI”, or “CVI”. Press +/- (Mouse: Left click) to change the type.

- **Resolution** – the record resolution for the camera.
- **PTZ ID** – the PTZ ID of this camera if it's a PTZ camera. The PTZ ID has to be consistent with the setting of this camera. Please refer to the manual of the camera for the ID setting. Press +/- buttons to change the value (**N/A, 0-255** for RS-485, **or non-485 for IP-CAM or data-over-coax**). The default setting is “**N/A**” – Not Available, which means that it's not a PTZ camera.
- **IP CAM Settings..** – used to setup the IP CAM related settings for this camera. Press **ENTER (Mouse: Left click)** in **Settings..** to call up IP CAM Setup display for the camera as shown below.

IPCam 2 Setup	
Model	ONVIF
URL	192.168.1.83
Onvif Port	80
Username	admin
Password	*****
Time Synchronization	No
Register	OK
Encode	Image
IPCam List Discover	
(1) 192.168.1.40:80 (DC1000)	
(2) 192.168.1.61:80 (HeroSpeed)	
(3) 192.168.1.56:80 (ipcamera)	
(4) 192.168.1.83:80 (Dahua)	

Please select **ONVIF** for the IP CAM that can support **ONVIF Profile S /Profile T**, otherwise select **RTSP**. For **ONVIF**, user can click on **Discover** to discover the IP CAM (static IP or DHCP) in the LAN, then **double click the left mouse button** to select the IP CAM in IPCAM List, the **URL** and **Onvif Port** will be display in the field. For **RTSP**, please enter **Main Stream URI** and **Dual Stream URI** manually. Please also enter the correct Username, Password, and if it's to be time-synchronized with the NVR for the IP CAM. **Please note that camera setup is not supported for RTSP. However, live/network view, record, and playback are supported, but users need to configure the bit rate and the frame rate of main/dual stream manually so that the Max. incoming bandwidth won't be exceeded. For plug-and-play, please note that it is supported for DHCP or static IP of IP-CAM, but only two predefined sets of username/password for IP-CAM is supported.**

After defined sets of Mode/ URL/ Onvif Port/ Username/ Password/ Time Synchronization, press **Register** to connect to the IP Camera.

Note: Add IP CAM via **left mouse button double click** from Discover IP CAM List, it would keep IP CAM's UUID. So that even if the IP URL changed, still can find the IP CAM and automatic use. If keyin the URL and Onvif Port values directly, it wouldn't keep the UUID. After IP CAM URL changed, user need to modify the URL value manully.

6.1.1 IPCam Encode Setup

In IPCam Setup, press **Encode** to call up **IPCam Encode Setup** of the selected camera. The IPCam Encode Setup allows the administrator to define how the encode for the camera.

IPCam 2 Encode Setup				
Stream	Main		Sub	
Profile name	profile_0		profile_1	
Standard	H264		H264	
Resolution	1920x1080		640x480	
Frame rate	25		13	
Bitrate(kbps)	4096	(256~4096)	2176	(256~4096)
Quality	5.0	(1.0~6.0)	5.0	(1.0~6.0)
GOV length(fps)	150	(1~150)	150	(1~150)
[SEARCH]-Apply			[MODE]-Refresh	

The general

operations are as below:



Press these buttons to select the items.

■ **ESC (Mouse: Right Click)**

Press this button to escape from this screen, and return to Setup Menu display. If the contents have been modified, a Save dialog will be shown to ask the user to save the changes, press **ENTER** to exit and save, **ESC (Mouse: Right Click)** to exit without saving.

Following is a brief description for each item and its specific operations (**Press ENTER or +/- (Mouse: Left click) to change the settings.**):

- **Stream** –It is divided into main stream and sub stream. Main stream settings are used for video recording. Sub stream settings are used for live multi-views.
- **Profile name** –The profile name that main stream/ sub stream use.
- **Standard** – Compression format, H.265 or H.264.
- **Resolution** – Encoding resolution of IP Camera.
- **Frame rate** –Encoding frame rate of IP Camera.
- **Bitrate (kbps)** –Encoding bitrate of IP Camera.
- **Quality** –Encoding quality of IP Camera.
- **GOV length (fps)** –Encoding GOV length of IP Camera.
- **Apply** – Apply settings to IP Camera.
- **Refresh** – Reload the encoding settings of IP Camera.

6.1.2 IPCam Image Setup

In IPCam Setup, press **Image** to call up **IPCam Image Setup** of the selected camera. It will link to Video Adjustment, Please refer to [Section 5.3](#) for the details.

6.2 Camera Setup

In Setup Menu display, press ▲▼◀▶ to change the highlighted option to **Camera**, and then press **ENTER (Mouse: Left click)** to call up Camera Setup display.

Camera Setup		
Camera	← 1	2 →
Title	Camera01	Camera02
Video Loss	Settings..	Settings..
Motion/eFence Detection	Motion	Motion
Motion/eFence/Mask	Settings..	Settings..
Covert	-	-
Mirror	N/A	N/A
Call By Event	Off	Off
Dwell Time	10 Sec.	10 Sec.
Audio	N/A	N/A
Record Quality	8	8
Event Record IPS	8	8
Pre-record IPS	8	8
Normal Record IPS	8	8
Actual Event Record IPS	8	8

The Camera Setup allows the administrator to define the attributes for each camera. There are IP CAM and analog cameras, can be connected.

The general operations are as below:

- ▲▼◀▶ (Mouse: Left click)

Press these buttons to select the items. The display will scroll left/right if the selected item is not shown on the screen.

- **Numeric**

Press these buttons to select the camera.

- **COPY** (📄)

Press this button to copy all the settings - excluding detailed Motion settings, Video Loss settings, Title/Audio - of the focus camera to all the following cameras. (EX. focus camera is 1, its settings will be copied to those of cameras 2-8/16.)

- **ESC (Mouse: Right Click)**

Press this button to escape from this screen, and return to Setup Menu display. If the Save dialog is shown, press **ENTER** to exit and save, **ESC (Mouse: Right Click)** to exit without saving.

Following is a brief description for each item and its specific operations:

- **Title** – The title (**Max. 16 characters**) of this camera. Please follow the Text Input method described in [Section 4.1](#) to modify this item.
- **Video Loss Settings..** – used to setup the action settings when video loss is detected for this camera. Press **ENTER (Mouse: Left click)** in **Settings..** to call up Video Loss Setup display for the camera. Please refer to [Section 6.2.1](#) for the details.

- **Motion(/eFence) Detection** – to enable motion (or eFence) detection of this camera. **(Note : this field has no effect for the Smart Search information.)** Press +/- to select. The default setting is to enable motion detection.
- **Motion(/eFence)/Mask Settings..** – used to setup the motion (or eFence) settings, **used for Motion Detection or Smart Search (or eFence)**, for this camera. Press **ENTER (Mouse: Left click)** in **Settings..** to call up Motion(/eFence) Setup display for the camera. Please refer to [Section 6.2.2](#) for the details. **Please note that if the Motion Detection is disabled, the default factory motion settings should work fine for Smart Search.**
- **Covert** – covert or not. If the camera is covert, the video of this camera can only be seen if the user has logged in as Administrator. Press **ENTER** or **+/- (Mouse: Left click)** to check/uncheck this item. The default setting is “–” - unchecked.
- **Mirror** – whether to mirror, flip, or rotate 180 degrees for the video. Press +/- buttons to select one.
- **Call By Event** – whether to switch the monitor to the video of this camera if certain event occurs for this camera. There are 4 options, including Off, Motion, Alarm, Both (Motion & Alarm). Press +/- buttons to select one.
- **Dwell Time** – the dwell time if **Call By Event** is set to Motion, Alarm, or Both. Press +/- buttons to adjust the value (3-60 seconds, discrete).
- **Audio** – the AUDIO IN corresponding to this camera. The audio data for the selected AUDIO IN will be recorded with the video data for this camera. Press +/- buttons to select none (N/A) or AUDIO Inputs (1-4/8) or “**Camera**” that means audio from **IP-CAM / Coaxial Audio Camera**. The default setting is “N/A”.

Note: Coaxial Audio function should use Coaxial Audio Camera (TVI Audio over coax Cameras), and select the DVR that support Coaxial Audio. (e.g., the DX-TX Series DVR)

Note: The audio input number of some models needs to correspond to the camera number and cannot be paired at will.
- **Record Quality** – the record quality for analog camera. Press +/- buttons to select the value (1-9, with 1 the lowest (rough) quality, 9 the highest (fine) quality). The record quality for IP camera, please refer to [Section 6.1.1](#) for the details.
- **Event Record IPS** – the IPS (Images Per Second) for analog camera if certain event (Motion, Alarm) occurs for this camera. This camera will be recorded at this rate for Post-record time since the event occurs. (Please refer to the following sections for Post-record time.) Press +/- buttons to select the value (0 – 25 (PAL) / 30 (NTSC), discrete). The Event Record IPS for IP camera, please refer to [Section 6.1.1](#) for the details.
- **Pre-record IPS** – the pre-record IPS for analog camera if certain event (Video Loss, Motion, Alarm) occurs for this camera. This camera is recorded at this rate for Pre-record time before the event occurs. (Please refer to the following sections for Pre-record time.) For this DVR, the value is always the same as Event Record IPS. The Pre-record IPS for IP camera, please refer to [Section 6.1.1](#) for the details.
- **Normal Record IPS** – the normal record IPS for analog camera. This camera will be recorded at this rate if no event occurs. Press +/- buttons to select the value (0 – **Pre-record IPS** for this camera, discrete). **Please note that for High compression ratio in**

Pre-Camera setup, Normal Record IPS is always the same as Event Record IPS. The Normal Record IPS for IP camera, please refer to [Section 6.1.1](#) for the details.

- **Actual Event Record IPS** – the actual event record IPS set to the cameras because of the limitation of the total system performance.

6.2.1 Video Loss Setup

In Camera Setup, press **ENTER** to call up Video Loss Setup of the selected camera as shown when the highlighted option is **Video Loss Settings..** of the camera to setup. The Video Loss Setup allows the administrator to define how the system responds to the detected video loss for the camera.

Video Loss Setup-Camera1	
Duration	10 Sec. - +
Camera To Go	1
Goto Preset	N/A
Pre-record	5 Sec.
Alarm Out	N/A
Buzzer	✓
Log	✓
Screen Message	✓
E-mail	✓
FTP	✓

The general operations are as below:

- **▲▼ (Mouse: Left click)**

Press these buttons to select the items.

- **Numeric (ENTER)**

Press these buttons to select the camera.

- **COPY (📄)**

Press this button to copy the Video Loss settings of the focus camera to all the following cameras. (EX. focus camera is 1, its Video Loss settings will be copied to those of cameras 2-4/8/16.)

- **ESC (Mouse: Right Click)**

Press this button to escape from this screen, and return to Camera Setup display. If the Save dialog is shown, press **ENTER** to exit and save, **ESC (Mouse: Right Click)** to exit without saving.

Following is a brief description for each item and its specific operations:

- **Duration** – response duration to define at most how long (in seconds) the Alarm Out relay and the Buzzer will keep being triggered after video loss is detected for this camera. However, the Alarm Out relay and the Buzzer will be reset immediately once the camera returns to normal. Press +/- buttons to adjust the value (3 seconds - 60 minutes, discrete, '-' for 'Forever').
- **Camera to go** – the camera to go to the preset position in next field after video loss is detected for this camera. "Camera to go" camera must be a PTZ camera.

- **Goto Preset** – to define the preset position to go to for the “Camera to go” Camera in last field if video loss is detected for this camera. For more details about preset locations, please refer to [Chapter 7 PTZ Control](#).
- **Pre-record** – to define how long before video loss is detected this camera shall be intensively recorded at Pre-record IPS. Press +/- buttons to adjust the value (0-10 seconds, discrete). Please note that the actual pre-record time may be shorter than the value set if the total size of the pre-record pictures exceeds the pre-record buffer size of the system.
- **Alarm Out** – to define which Alarm Output will be triggered when this event is triggered. Press **ENTER** to call up Alarm Output Source Setup. Up to 32 alarm outputs can be selected, and the definitions are similar to alarm inputs.
- **Buzzer** – to activate the internal Buzzer or not when video loss of this camera is detected. Press **ENTER** or +/- (**Mouse: Left click**) to check/uncheck this item. The default setting is “~” - checked.
- **Log** – to log to event logs or not. Press **ENTER** or +/- to check/uncheck this item. The default setting is “~” - checked.
- **Screen Message** – to display the event message on the screen or not. Press **ENTER** or +/- to check/uncheck this item. The default setting is “~” - checked.
- **E-mail** – to send the event e-mail to remote station or not. The e-mail will be sent to the predefined receivers at the moment when the event is triggered. Press **ENTER** or +/- to check/uncheck this item. The default setting is “-” - unchecked.
- **FTP** – to send the recorded event video/audio files to FTP server or not. Press **ENTER** or +/- to check/uncheck this item. The default setting is “-” - unchecked.

6.2.2 Motion(/eFence)/Mask Setup

In Camera Setup, press **ENTER** to call up Motion(/eFence)/Mask Setup as shown when the highlighted option is **Motion(/eFence)/Mask Settings..** of the camera to setup. The Motion(/eFence)/Mask setup allows the administrator to define how the system responds to the detected motion (or eFence) for the camera.

Motion/eFence/Mask Setup	
Camera	1
Duration	10 Sec.
Camera To Go	1
Goto Preset	N/A
Pre-record	5 Sec.
Post-record	10 Sec.
Alarm Out	N/A
Detection	Settings..
Buzzer	✓
Log	✓
Screen Message	✓
E-mail	-
FTP	-
Privacy Mask	Settings..

The general operations are as below:

- ▲ ▼ (Mouse: Left click)

Press these buttons to select the items.

- Numeric

Press these buttons to select the camera.

- COPY ()

Press this button to copy the Motion settings, including Detection settings, of the focus camera to all the following cameras. (EX. focus camera is 1, its Motion settings will be copied to those of cameras 2-8/16.)

- ESC (Mouse: Right Click)

Press this button to escape from this screen, and return to Camera Setup display. If the Save dialog is shown, press **ENTER** to exit and save, **ESC (Mouse: Right Click)** to exit without saving.

Following is a brief description for each item and its specific operations:







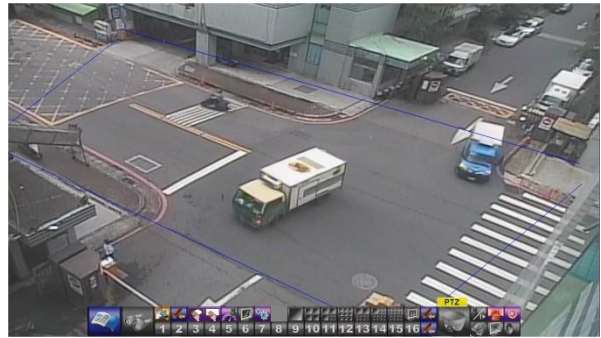



- **Duration** – response duration to define at most how long (in seconds) the Alarm Out relay and the Buzzer will keep being triggered after motion (or eFence) is detected for this camera. However, the Alarm Out relay and the Buzzer will be reset immediately once the camera returns to normal. Press +/- buttons to adjust the value (3 seconds - 60 minutes, discrete, '-' for 'Forever').
- **Camera to go** – the camera to go to the preset position in next field after motion (or

eFence) is detected for this camera. “Camera to go” camera must be a PTZ camera.

- **Goto Preset** – to define the preset position to go to for the “Camera to go” Camera in last field if motion (or eFence) is detected for this camera. For more details about preset locations, please refer to [Chapter 7 PTZ Control](#).
- **Pre-record** – to define how long before motion (or eFence) is detected this camera shall be intensively recorded at Pre-record IPS. Press +/- buttons to adjust the value (0-10 seconds, discrete). Please note that the actual pre-record time may be shorter than the value set if the total size of the pre-record pictures exceeds the pre-record buffer size of the system.
- **Post-record** – to define how long after motion (or eFence) is detected this camera shall be intensively recorded at Event Record IPS. Press +/- buttons to adjust the value (0 second - 60 minutes, discrete).
- **Alarm Out** – to define which Alarm Output will be triggered when this event is triggered. Press **ENTER** to call up Alarm Output Source Setup. Up to 32 alarm outputs can be selected, and the definitions are similar to alarm inputs.
- **Buzzer** – to activate the internal Buzzer or not when motion (or eFence) of this camera is detected. Press **ENTER** or +/- (**Mouse: Left click**) to check/uncheck this item. The default setting is “~” - checked.
- **Log** – to log to event logs or not. Press **ENTER** or +/- to check/uncheck this item. The default setting is “~” - checked.
- **Screen Message** – to display the event message on the screen or not. Press **ENTER** or +/- to check/uncheck this item. The default setting is “~” - checked.
- **E-mail** – to send the event e-mail to remote station or not. The e-mail will be sent to the predefined receivers when the event is triggered. Press **ENTER** or +/- to check/uncheck this item. The default setting is “-” - unchecked.
- **FTP** – to send the recorded event video/audio files to FTP server or not. Press **ENTER** or +/- to check/uncheck this item. The default setting is “-” - unchecked.
- **Detection Settings..** – used to setup the motion (or eFence) detection settings, including detection area and sensitivity, when motion (or eFence) is detected for this camera. **Please note that the motion detection area and sensitivity are also used for the Smart Search information. There won’t be any Smart Search information stored outside the detection area. So, it’s better to enable the whole area if the motion detection for the camera is disabled (and only Smart Search is used).** Press **ENTER** in **Settings..** to call up Motion (or eFence) Detection Setup (as shown, left: Motion, right: eFence). In Motion Detection Setup, the video area is divided into many small grids, and the area with **gray grids** is the area which will **be detected for motion**, while transparent grids not detected for motion. Besides, there is a (yellow) Mask window.







Following is a brief description for the operations of motion detection:

- **Numeric (Mouse: )**
Press these buttons to select the camera.
- ****
Press these buttons to move the Mask window.
- **+/- (Mouse: Left click and drag)**
Press these buttons to resize the Mask window.
- **ENTER (Mouse: )**
Press this button to set/reset the area under the Mask window.
- **MODE (Mouse: )**
Press this button to set/reset the whole video area.
- **SEQ (Mouse: ) / CALL (Mouse: )**
Press this button to decrease/increase the sensitivity, 1 – 10, for the motion detection of this camera.
- **Vol+/- () (Mouse: )**
Press this button to increase/decrease the “number of grids treated as motion”.
- **SEARCH (Mouse: )**
Press this button to test the motion detection of this camera. The detected motion will be shown on the screen. Press this button again to stop testing.
- **ESC (Mouse:  or Right Click)**
Press this button to escape from Motion Detection Setup.

Following is a brief description for the operations of eFence detection (optional):

- **Mouse: Left click and drag**
Draw the eFence line. Up to 4 lines can be drawn.

- **Mouse: Left click**
Click on the eFence line to select it.
- **Mouse:** 
Click on this button to clear the selected eFence line.
- **Mouse:** 
Click on this button to clear all the eFence lines.
- **Mouse:** 
Click on this button to change the sensitivity, 1 – 10, for the eFence detection.
- **Mouse:** 
Click on this button to test. The color of the eFence line will be changed if it's crossed by an object of reasonable size. Click on it again to stop testing.
- **Mouse:**  **or Right Click**
Click on this button to escape from eFence Detection Setup.
- **Privacy Mask Settings..** – used to setup the privacy mask settings. Press **ENTER** in **Settings..** to call up Privacy Mask Setup for this camera. The Privacy Mask Setup is similar to Motion Detection Setup, except that the grayed area of the camera will be blacked out for live/recorded video.

6.3 Alarm Setup

In Setup Menu display, press ▲▼◀▶ to change the highlighted option to **Alarm**, and then press **ENTER** to call up Alarm Setup display as shown. The Alarm Setup allows the administrator to define the attributes for each alarm input, and the actions if it's triggered. Up to 32 alarm inputs can be configured, which are directly connected to the system or the alarm inputs of IP-CAM.

Alarm Setup				
Alarm In	1	2	3	4
Source	AI#01	AI#02	AI#03	AI#04
Normal State	Open	Open	Open	Open
Title	AI01	AI02	AI03	AI04
Delay	0 Sec.	0 Sec.	0 Sec.	0 Sec.
Focus Camera	1	2	3	4
Duration	10 Sec.	10 Sec.	10 Sec.	10 Sec.
Goto Preset	N/A	N/A	N/A	N/A
Pre-record	5 Sec.	5 Sec.	5 Sec.	5 Sec.
Post-record	10 Sec.	10 Sec.	10 Sec.	10 Sec.
Alarm Out	N/A	N/A	N/A	N/A
Buzzer	✓	✓	✓	✓
Log	✓	✓	✓	✓
Screen Message	✓	✓	✓	✓
Notification	✓	✓	✓	✓
FTP	-	-	-	-

The general operations are as below:

- ▲▼◀▶ (Mouse: Left click)

Press these buttons to select the items.

- **Numeric**

Press these buttons to select the alarm input.

- **COPY** (📄)

Press this button to copy the settings of the focus alarm input to all the following alarm inputs. (EX. focus alarm input is 1, its settings will be copied to those of alarm inputs 2-32.)

- **ESC** (Mouse: Right Click)

Press this button to escape from this screen, and return to Setup Menu display. If the Save dialog is shown, press **ENTER** to exit and save, **ESC (Mouse: Right Click)** to exit without saving.

Following is a brief description for each item and its specific operations:

- **Source** – used to setup the Alarm Input Source, including **Source Type** which is **N/A**, **Local** or **IP-CAM**, **Source ID** which is **1-4 for Local** or the **camera ID for IP-CAM**, and **Sub ID** which is **1-4 for IP-CAM**. Press **ENTER** in **Source** to call up Alarm Input Source Setup.

- **Normal State** – press +/- buttons to select **N/A, Close, Open, Close(Level)** or **Open(Level)**. Please check the signal type, normally close or normally open, connected to the alarm input terminal on the rear panel of the system. If there's no signal connected, please select **N/A – Not Available**, and the following items will not be settable. The default setting is **Open**. **Please note that for Close(Level) and Open(Level), the Duration and Post-record mentioned below will keep being activated when the alarm input is at alarm state.**
- **Title** – The title (Max. 8 characters) of this alarm input. Please follow the Text Input method described in [Section 4.1](#) to modify this item.
- **Delay** – the alarm input will be treated as if it's triggered Delay time (0-15 seconds) later after being really triggered, 0 sec. for no delay.
- **Focus Camera** – the camera corresponding to this alarm input.
- **Duration** – response duration to define at most how long (in seconds) the Alarm Out relay and the Buzzer will keep being triggered after this alarm input is triggered **or returns to normal**. Press +/- buttons to adjust the value (3 seconds - 60 minutes, discrete, '-' for 'Forever').
- **Goto Preset** – to define the preset position to go to for the Focus Camera if this alarm input is triggered and the Focus Camera is a PTZ camera. For more details about preset locations, please refer to [Chapter 7 PTZ Control](#).
- **Pre-record** – to define how long before this alarm input is triggered the Focus Camera shall be intensively recorded at Pre-record IPS. Press +/- buttons to adjust the value (0-10 seconds, discrete). Please note that the actual pre-record time may be shorter than the value set if the total size of the pre-record pictures exceeds the pre-record buffer size of the system.
- **Post-record** – to define how long after this alarm input is triggered **or returns to normal** the Focus Camera shall be intensively recorded at Event Record IPS. Press +/- buttons to adjust the value (0 second - 60 minutes, discrete).
- **Alarm Out** – to define which Alarm Output will be triggered when this alarm input is triggered. **Press ENTER to call up Alarm Output Source Setup. Up to 32 alarm outputs can be selected, and the definitions are similar to alarm inputs.**
- **Buzzer** – to activate the internal Buzzer or not when this alarm input is triggered. Press **ENTER** or +/- to check/uncheck this item. The default setting is "" - checked.
- **Log** – to log to event logs or not. Press **ENTER** or +/- to check/uncheck this item. The default setting is "" - checked.
- **Screen Message** – to display the event message on the screen or not. Press **ENTER** or +/- to check/uncheck this item. The default setting is "" - checked.

- **Notification** – to notify mobile phones and/or send the event e-mail to remote station or not. The mobile phones with alarm notification from the DVR enabled will be notified, and the e-mail will be sent to the predefined receivers when the event is triggered. Press **ENTER** or +/- to check/uncheck this item. The default setting is “~” - checked.

- **FTP** – to send the recorded event video/audio files to FTP server or not. Press **ENTER** or +/- to check/uncheck this item. The default setting is “-” - unchecked.

Note: Combat series without Alarm Functions.

6.4 Main/SEQ Display Setup

In Setup Menu display, press ▲▼◀▶ to change the highlighted option to **Main/SEQ Display**, and then press **ENTER** to call up Main/SEQ Display Setup.

Main / SEQ Display Setup				
Display Type		Total Pages	Dwell Time	Page
Main Monitor	1W	8	5 Sec.	Settings..
	4W	2	5 Sec.	Settings..
	7W	2	5 Sec.	Settings..
	9W	1	5 Sec.	Settings..
	10W	1	5 Sec.	Settings..
	13W	1	5 Sec.	Settings..
	16W	1	5 Sec.	Settings..
Call Monitor	1W	8	5 Sec.	Settings..
Main Display Type			Default	
CVBS			Main Monitor	
Main Display Called By Event			On	

The Main/SEQ Display Setup allows the administrator to define the display pages in SEQ Display for main monitor and call monitor. **Please note that Call Monitor supports 1/4 split window display.**

The general operations are as below:

- ▲▼◀▶ (Mouse: Left click)

Press these buttons to select the items.

- **ESC** (Mouse: Right Click)

Press this button to escape from this screen. If the Save dialog is shown, press **ENTER** to exit and save, **ESC (Mouse: Right Click)** to exit without saving.



Following is a brief description for each item and its specific operations:

- **Call Monitor 1/4W** – select split window of Call Monitor. Press +/- buttons to select the desired value.
- **Main Display Type** – “Default” for default main display type and “SEQ” for main display to use SEQ settings.
- **CVBS** – CVBS out for “Main Monitor” or “Call Monitor”.
- **Main Display Called By Event** – to switch the main monitor to the video of the event camera or not.
- **Total Pages** – total pages for this SEQ Display Type. The maximum number varies according to the display type. Press +/- buttons to select the desired number from the available list.

- **Dwell Time** – the dwell time (3 ~ 60 seconds, discrete) for each page of this display type. Press +/- buttons to change the value.
- **Page Settings..** – used to set the camera in each viewing window for each page of this SEQ Display Type. Press **ENTER (Mouse: Left click)** to call up Display Page Setup as shown.



In Display Page Setup, the split window display for the current page is shown. And the title of the camera for the focus window is highlighted. Following is a brief description for the operations:

- **▲▼◀▶ (Mouse: Left click)**
Press these buttons to move the focus window.
- **Numeric (Mouse: )**
Press these buttons to change the camera for the current page.
- **+/- (Mouse: )**
Press these buttons to change the current page for this SEQ Display Type.
- **ESC (Mouse:  or Right Click)**
Press this button to escape from Display Page Setup, and return to SEQ Display Setup.

6.5 Scheduled Record Setup

In Setup Menu display, press ▲▼◀▶ to change the highlighted option to **Scheduled Record**, and then press ENTER to call up Scheduled Record Setup.

Scheduled Record Setup				
Mode		All		
Camera		-		
T1				
Weekday	Start	Alarm	Motion	Normal
SUN	00:00	A/V	A/V	A/V
MON	00:00	A/V	A/V	A/V
TUE	00:00	A/V	A/V	A/V
WED	00:00	A/V	A/V	A/V
THU	00:00	A/V	A/V	A/V
FRI	00:00	A/V	A/V	A/V
SAT	00:00	A/V	A/V	A/V
[MODE]-Easy Setup				
[COPY]-Copy				

The Scheduled Record Setup allows the administrator to define when and how to record for the system. There are up to 16 time segments (T1 – T16) for each weekday.

The general operations are as below:

- ▲▼◀▶ (Mouse: Left click)

Press these buttons to select the items. The display will scroll left/right if the selected item is not shown on the screen.

- COPY (📄)

Press this button to copy the settings of (1) the focus camera to all the following cameras, or (2) the focus weekday to all the following weekdays. (EX. focus weekday is TUE, its settings will be copied to those of weekdays WED-SAT.)

- MODE (Mouse: Left click)

Press this button to enter Easy Setup for Schedule Record as described in the following paragraphs.

- ESC (Mouse: Right Click)

Press this button to escape from this screen, and return to Setup Menu display. If the Save dialog is shown, press ENTER to exit and save, ESC (Mouse: Right Click) to exit without saving.

Following is a brief description for each item and its specific operations:

- **Mode** – the schedule below applies to **All** cameras or **Individual** camera. Press +/- buttons to change the value.

- **Camera** – select the camera if **Individual** is selected. Press +/- buttons to select the camera.
- **Start** – the start time of this time segment, increment at 30 minutes. (The end time of this time segment is implicitly set as the start time of next time segment, or the start time of the first time segment of the same weekday if it's the last one.) Press +/- buttons to select the desired start time.

Example: If the user sets the start time of T1/MON as 9:00, T2/MON as 18:00, T3-T16/MON as N/A (Not Available), then T1/MON is 9:00-18:00, T2/MON is 0:00-9:00, and 18:00-24:00.

- **Alarm** – record mode (No, Video, Audio/Video) when certain alarm input is triggered. **“OFF” is for alarm detection OFF.** Press +/- buttons to change the value. Please note that the alarm is the alarm for the focus camera (in Alarm Setup) if **Individual** is selected.
- **Motion** – record mode (No, Video, or Audio/Video) when motion is detected for certain camera. **“OFF” is for motion detection OFF.** Press +/- buttons to change the value.
- **Normal** – normal record mode, including No, V (Video only), or A/V (Audio/Video). Press +/- buttons to change the value.

Note: In a time segment, if both Alarm and Motion are set to “OFF”, the audio/video will be treated as Normal unless there's Video Loss.

Scheduled Record – Easy Setup

The Scheduled Record – Easy Setup allows the administrator to use a simpler and easier way to setup the scheduled record of the system. In Easy Setup, there are **Six Selectable Recording Modes**: Alarm+Motion+Normal, Alarm+Motion, Alarm, Motion, Normal, and No Record. Video & Audio are all recorded for the selectable Recording Modes except “No Record”. After the Easy Setup, the time segments for each weekday in Scheduled Record will be updated accordingly.

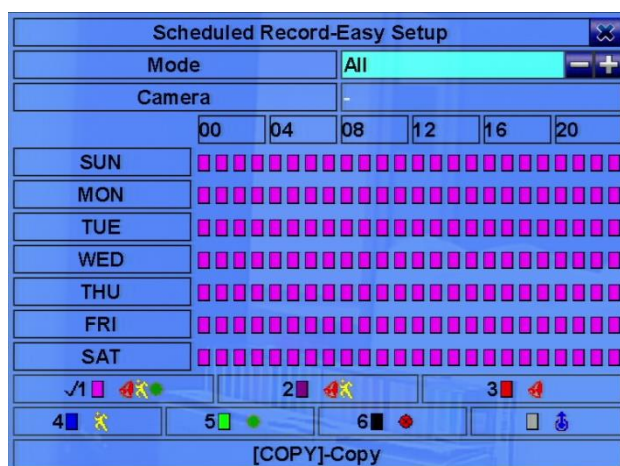

The operations are as below:



Press these buttons to move the focus.



Press this button to copy the settings of the focus camera to all the following cameras. (EX. focus camera is 2, its schedule settings will be copied to those of the cameras 3-8.)



Press these buttons to select the active Recording Mode. The user may also press **ENTER** when the focus is on the Recording Mode to activate it. The Recording Modes are : "1" – **Alarm+Motion+Normal**, "2" – **Alarm+Motion**, "3" – **Alarm**, "4" – **Motion**, "5" – **Normal**, "6" – **No Record**, and Others (which is not selectable).



Press these buttons to set the focus interval (one grid for one hour) upwardly/downwardly to the Active Recording Mode. The user may also press **ENTER** to set the focus interval to the Active Recording Mode.



Press this button to escape from this screen, and return to Scheduled Record Setup display. The time segments for each weekday in Scheduled Record will be updated accordingly.

6.6 HDD Setup

In Setup Menu display, press ▲▼◀▶ to change the highlighted option to **HDD**, and then press **ENTER** to call up HDD Setup as shown.

HDD Setup		
Record Type	Alarm Record	Normal Record
Size (GB)	2924	0
Auto Overwrite	✓	✓
HDD Full Action	✓	✓
Duration	10 Sec.	10 Sec.
Alarm Out	N/A	N/A
Buzzer	✓	✓
Log	✓	✓
E-mail	-	-
[MODE] - HDD Format / Clear		
[SEQ] - Advanced HDD Setup		

In the surveillance applications, alarm video/audio is much more important than normal video/audio. So, this digital video/audio recorder is designed to allow the user to divide each HDD into alarm partition and normal partition. And, alarm video/audio will be recorded in alarm partition, normal video/audio in normal partition.

The HDD Setup allows the administrator to format/clear each HDD, set Alarm Record size and Normal Record size of each HDD, and define the behaviors for Alarm Record and Normal Record if it reaches the end of the last HDD in the system.

The general operations are as below:

- ▲▼◀▶ (Mouse: Left click)

Press these buttons to select the items.

- **MODE** => Format/Clear (Mouse: Left click)

Press this button to format/clear the HDDs as described in [Section 6.6.1](#).

- **SEQ** => Advanced HDD Setup (Mouse: Left click)

Press this button to enter Advanced HDD Setup as described in [Section 6.6.2](#).

- **ESC** (Mouse: Right Click)

Press this button to escape from this screen, and return to Setup Menu display. If the Save dialog is shown, press **ENTER** to exit and save, **ESC (Mouse: Right Click)** to exit without saving.

Following is a brief description for each item and its specific operations:

- **Size (GB)** – the total HDD storage in GB (Giga-Byte) for Alarm Record and Normal Record respectively. This item is just for information. Please refer to [Section 6.6.1](#) for more

detailed information and setup of each individual HDD. **Please note that if the total alarm record size is zero, the alarm video/audio will be recorded in normal record partition. Please note that if the total normal record size is zero, the normal video/audio will be recorded in alarm record partition.**

- **Auto Overwrite** – automatic overwrite of the recorded video/audio from HDD#1 when the Alarm/Normal Record disk drive capacity reaches the end of the last HDD. If Auto Overwrite is disabled and the Alarm/Normal Record disk drive capacity reaches the end, the system will not overwrite the recorded video/audio, and hence not record Alarm/Normal video/audio, until the user presses the **Alarm Reset** button. Press **ENTER** or +/- to check/uncheck this item. The default setting is “~” - checked.
- **HDD Full Action** – actions when Alarm/Normal Record disk drive capacity reaches the end of the last HDD. Press **ENTER** or +/- to check/uncheck this item. The default setting is “~” - checked.
- **Duration** – response duration to define at most how long (in seconds) the Alarm Out relay and the Buzzer will keep being triggered after the corresponding partition, Alarm Record or Normal Record, is full. Press +/- buttons to adjust the value (3 seconds - 60 minutes, discrete, ‘-’ for ‘Forever’).
- **Alarm Out** – to define which Alarm Output will be triggered when this event is triggered. **Press ENTER to call up Alarm Output Source Setup. Up to 32 alarm outputs can be selected, and the definitions are similar to alarm inputs.**
- **Buzzer** – to activate the internal Buzzer or not when the corresponding partition, Alarm Record or Normal Record, is full. Press **ENTER** or +/- to check/uncheck this item. The default setting is “~” - checked.
- **Log** – to log to event logs or not. Press **ENTER** or +/- to check/uncheck this item. The default setting is “~” - checked.
- **E-mail** – to send the event e-mail to remote station or not. The e-mail will be sent to the predefined receivers when the event is triggered. Press **ENTER** or +/- to check/uncheck this item. The default setting is “-” - unchecked.

6.6.1 HDD Format/Clear

In HDD Setup display, press **MODE** to call up HDD Format/Clear screen as shown.

HDD Format / Clear				
Recording HDD	Alarm :	1	Normal :	1
HDD	1	2		
Size (GB)	1952	-		
Normal Record(%)	0	-		
Alarm Record(%)	100			
NAS	Setup	Setup		
[MODE]-Format	[SEQ]-Clear			
[CALL]-Physical Format				

The HDD must be formatted before it can be used to record video/audio. The HDD Format/Clear screen allows the administrator to format and/or clear each HDD, and set the size for Alarm Record partition and Normal Record partition for each HDD. **Please make sure there's no remote user before formatting the HDD.**

Please note that if NAS device is connected and setup correctly, it will be always the last storage in the HDD list.

The general operations are as below:

- **MODE => Format (Mouse: Left click)**

Press this button to format the HDD. A confirmation dialog will be shown on the screen, press **ENTER** to confirm, or **ESC** to cancel. **Please note that it would take some time to format a brand new HDD.**

Note: If the HDD has not been formatted, it will be formatted and partitioned with default record size, **100% for Alarm and 0% for Normal**. If it has been formatted, it will be formatted according to the Alarm REC Size (%) and Normal REC Size (%) displayed on the screen, but the previously recorded contents within the new size won't be cleared and will be accessible.

- **SEQ => Clear (Mouse: Left click)**

Press this button to clear the HDD. A confirmation dialog will be shown on the screen, press **ENTER** to confirm, or **ESC** to cancel.

Note: If the HDD has not been formatted, it will be formatted and partitioned with default record size, **100% for Alarm record and 0% for Normal record**. If it has been formatted (and recorded), it will be partitioned according to the Alarm Record Size (%) and Normal Record Size (%) displayed on the screen, and the previously recorded contents will all be cleared.

- **CALL => Physical Format (Mouse: Left click)**

Press this button to physically format the selected HDD. A confirmation dialog will be shown on the screen, press **ENTER** to confirm, or **ESC** to cancel. **Please note that the recording will be always optimized for performance & lifetime no matter it's for the first time or for the one hundredth time. The formatting would take less than 1 minute. We strongly recommend that the user use this physical format function to format the HDD for the first time.**

Note: The HDD will be physically formatted and partitioned with default record size, **100% for Alarm record and 0% for Normal record.** All the previously recorded contents will be cleared.

■ **ESC (Mouse: Right Click)**

Press this button to escape from this screen, and return to HDD Setup display. If the Save dialog is shown, press **ENTER** to exit and save, **ESC (Mouse: Right Click)** to exit without saving.

Following is a brief description for each item and its specific operations:

- **Size (GB)** – the total storage in GB (Giga-Byte) for the HDD if it has been formatted. This item is just for information.
- **Alarm Record(%)** – Alarm Record Size (in percentage) for this HDD. Please follow the Text Input method described in [Section 4.1](#) to change the value. **Please note that if the alarm record percentage for all HDDs is zero, the alarm video/audio will be recorded in normal record partition. Please note that if the total normal record size is zero, the normal video/audio will be recorded in alarm record partition.**
- **Normal Record(%)** – Normal Record Size (in percentage) for this HDD. It equals to (100% - Alarm Record Size). This item is just for information.
- **NAS/Setup** – used to setup NAS (Network Attached Storage) related parameters if NAS is connected to the DVR. Press **ENTER (Mouse: Left click)** in **Setup** to call up NAS Setup display as shown.

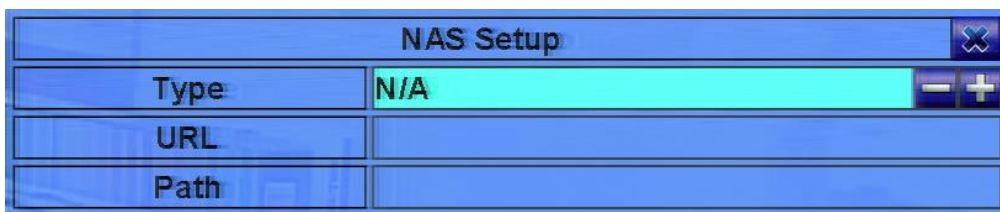

Following is a brief description for each item and its specific operations:

- **▲ ▼ (Mouse: Left click)**
Press these buttons to select the item.
- **ESC (Mouse: Right Click)**

Press this button to escape from the NAS Setup dialog. If the Save dialog is shown, press **ENTER** to exit and save, **ESC (Mouse: Right Click)** to exit without saving. **Please note that if the NAS settings are changed, the user will be asked to reboot the system for the new settings to take effect. Please also note that the NAS device will be always the last storage in the HDD list.**

- **Type** – “NFS” or “N/A”. Press +/- buttons to select.
- **URL** – the URL (Uniform Resource Locators) for the NAS device. Please follow the Text Input method described in [Section 4.1](#) to modify this item.
- **Path** – the path in the NAS device to store video/audio. Please follow the Text Input method described in [Section 4.1](#) to modify this item. **Please note that lowercase and uppercase are treated differently. Besides, ‘/’ is used for subdirectory.**

6.6.2 Advanced HDD Setup

In HDD Setup display, press **SEQ** to call up Advanced HDD Setup display as shown.

Advanced HDD Setup	
HDD Failure Action	
Duration	10 Sec.
Alarm Out	N/A
Buzzer	✓
Log	✓
Notification	✓
Privacy	
Limited Period	-
Retention Period (hour)	0

The HDD Failure Action in Advanced HDD Setup allows the administrator to define how the system responds to the detected HDD failure, while the Privacy settings allow the administrator to set the DVR to record for Limited Period and the Retention Period of its HDD storage. **The HDD Failure Action will be triggered if there's no available formatted HDD detected.**

The general operations are as below:

- **▲ ▼ (Mouse: Left click)**

Press these buttons to select the items.

- **ESC (Mouse: Right Click)**

Press this button to escape from this screen, and return to HDD Setup display. If the Save dialog is shown, press **ENTER** to exit and save, **ESC (Mouse: Right Click)** to exit without saving.

Following is a brief description for each item and its specific operations:

- **Duration** – response duration to define at most how long (in seconds) the Alarm Out relay and the Buzzer will keep being triggered after HDD failure is detected. Press **+/-** buttons to adjust the value (3 seconds - 60 minutes, discrete, '-' for 'Forever').
- **Alarm Out** – to define which Alarm Output will be triggered when this event is triggered. **Press ENTER to call up Alarm Output Source Setup. Up to 32 alarm outputs can be selected, and the definitions are similar to alarm inputs.**
- **Buzzer** – to activate the internal Buzzer or not when HDD failure is detected. Press **ENTER or +/- (Mouse: Left click)** to check/uncheck this item. The default setting is "" - checked.
- **Log** – to log to event logs or not. Press **ENTER or +/-** to check/uncheck this item. The

default setting is “~” - checked.

- **Notification** – to notify mobile phones and/or send the event e-mail to remote station or not. The mobile phones with alarm notification from the DVR enabled will be notified, and the e-mail will be sent to the predefined receivers when the event is triggered. Press **ENTER** or +/- to check/uncheck this item. The default setting is “-” - unchecked.
- **Limited Period** – whether the HDD storage is for limited period or not. Press **ENTER** or +/- to check/uncheck this item. The default setting is “-” - No.
- **Retention Period (hour)** – the retention period of the HDD storage if Limited Period is “~”. Please follow the Text Input method described in [Section 4.1](#) to modify this item. If this item is set as 0, it will be treated as No Limited Period.

6.7 Password Setup

In Setup Menu display, press ▲▼◀▶ to change the highlighted option to **Password**, and then press **ENTER** to call up Password Setup as shown.

Password Setup				
Local Guest Level		-		
Remote Guest Level		-		
Auto Logout		-		
No.	Login Name	Password	Level	
*1	aa	**	Admin	Adv.
2			Operator	Adv.
3			Operator	Adv.
4			Operator	Adv.
5			Operator	Adv.
6			Operator	Adv.
[MODE] - Set default login				

The Password Setup allows the administrator to add new users, delete existing ones, and/or modify the user's name, password, and/or level.

There are three default password levels in the system, including **Administrator** (highest), **Supervisor**, and **Operator** (lowest). The Operator can operate live video display, the Supervisor live video display, image playback and archive, and the Administrator everything. Beside the default password levels, the user can also set "Customized" user level as described in the following paragraphs. The system allows up to 18 user accounts.

There is one factory-preset login name/password aa/11 at **Administrator** level. The user can use it to login the system for the first time.

The general operations are as below:

- ▲▼◀▶ (Mouse: Left click)

Press these buttons to select the items. The display will scroll up/down if the selected item is not shown on the screen.

- **MODE** => Select/Deselect as default (Mouse: Left click)

Press this button to select this user as the default one at login, or deselect if this user is the default login user. An asterisk (*) will be shown preceding the number for the default login user. And this login name/password will be the default one each time the login dialog is shown, so the user doesn't bother to enter the text to login the system.

- **ESC** (Mouse: Right Click)

Press this button to escape from this screen, and return to Setup Menu display. If the Save dialog is shown, press **ENTER** to exit and save, **ESC (Mouse: Right Click)** to exit without saving.

Following is a brief description for each item and its specific operations:

- **Local Guest Level** – the local access level (**Administrator, Supervisor, Operator, -,** or any user) without login the system. Press **+/-** buttons to change the level.
- **Remote Guest Level** – the remote access level without login the system. Press **+/-** buttons to change the level.
- **Auto Logout** – auto logout, if there’s no user’s operation in 1 minute to 24 hours, or not (“-“). Press **+/-** buttons to change the value.
- **Login Name** – please follow the Text Input method described in [Section 4.1](#) to modify this item.
- **Password** – this item accepts numbers only. Please follow the Text Input method described in [Section 4.1](#) to modify this item.
- **Level** – the password level (**Administrator, Supervisor, Operator, or Customized**) for this user. Press **+/-** buttons to change the level.
- **Adv.** – press **ENTER (Mouse: Left click)** to call up Advanced User Setup as shown below.

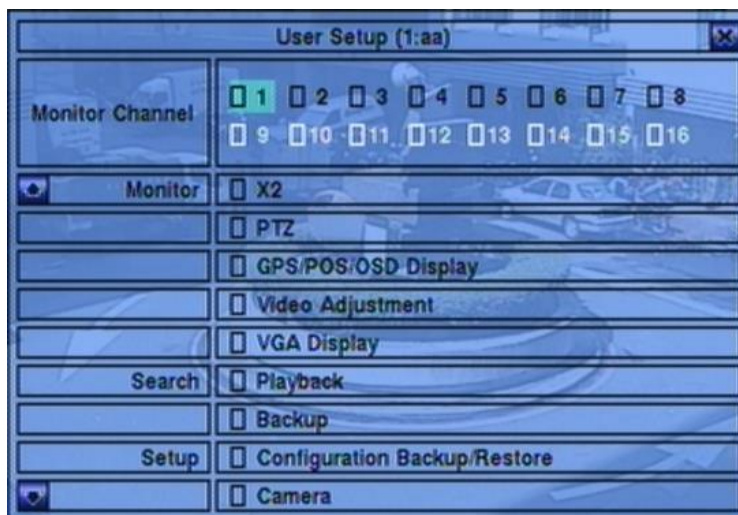

The Advanced User Setup allows the administrator to setup each user’s detailed access right of the system.

The general operations are as below:

- **▲▼◀▶**
Press these buttons to move the focus. If the selected item is not shown on the screen, the screen will scroll up or down.
- **ESC (Mouse: Right Click)**
Press this button to escape from this screen, and return to Password Setup display. The Password Setup contents will be updated accordingly.

Following is a brief description for each item and its specific operations:

- **Monitor Channel 1-4/8/16** – the user can only monitor those channels “checked”. Press **ENTER or +/- (Mouse: Left click)** to check/uncheck this item.

- **X2** – to enable the user to do X2 operation for live/playback video if “checked”. Press **ENTER** or **+/- (Mouse: Left click)** to check/uncheck this item.
- **PTZ** – to enable the user to do PTZ operation if “checked”. Press **ENTER** or **+/- (Mouse: Left click)** to check/uncheck this item.
- **GPS/POS/OSD Display** – to enable the user to change GPS/POS/OSD Display if “checked”. Press **ENTER** or **+/- (Mouse: Left click)** to check/uncheck this item.
- **Volume** – to enable the user to change volume if “checked”. Press **ENTER** or **+/- (Mouse: Left click)** to check/uncheck this item.
- **Video Adjustment** – to enable the user to do video adjustment operation if “checked”. Press **ENTER** or **+/- (Mouse: Left click)** to check/uncheck this item.
- **Display** – to enable the user to change display settings if “checked”. Press **ENTER** or **+/- (Mouse: Left click)** to check/uncheck this item.
- **Playback** – to enable the user to playback video/audio if “checked”. Press **ENTER** or **+/- (Mouse: Left click)** to check/uncheck this item.
- **Backup** – to enable the user to backup video/audio if “checked”. Press **ENTER** or **+/- (Mouse: Left click)** to check/uncheck this item.
- **Configuration Backup/Restore** – to enable the user to backup/restore configurations if “checked”. Press **ENTER** or **+/- (Mouse: Left click)** to check/uncheck this item.
- **Setup Camera** – to enable the user to do Camera Setup if “checked”. Press **ENTER** or **+/- (Mouse: Left click)** to check/uncheck this item.
- **Setup Alarm** – to enable the user to do Alarm Setup if “checked”. Press **ENTER** or **+/- (Mouse: Left click)** to check/uncheck this item.
- **Setup Main/SEQ Display** – to enable the user to do Main/SEQ Display Setup if “checked”. Press **ENTER** or **+/- (Mouse: Left click)** to check/uncheck this item.
- **Setup Scheduled Record** – to enable the user to do Scheduled Record Setup if “checked”. Press **ENTER** or **+/- (Mouse: Left click)** to check/uncheck this item.
- **Setup HDD** – to enable the user to do HDD Setup if “checked”. Press **ENTER** or **+/- (Mouse: Left click)** to check/uncheck this item.
- **Setup Password** – to enable the user to do Password Setup if “checked”. Press **ENTER** or **+/- (Mouse: Left click)** to check/uncheck this item.
- **Setup System** – to enable the user to do System Setup if “checked”. Press **ENTER** or **+/- (Mouse: Left click)** to check/uncheck this item.

- **Setup RS-232/485** – to enable the user to do RS-232/485 Setup if “checked”. Press **ENTER or +/- (Mouse: Left click)** to check/uncheck this item.
- **Setup Network** – to enable the user to do Network Setup if “checked”. Press **ENTER or +/- (Mouse: Left click)** to check/uncheck this item.
- **Setup Factory Defaults** – to enable the user to restore factory defaults to all setup related configurations if “checked”. Press **ENTER or +/- (Mouse: Left click)** to check/uncheck this item.
- **Software Upgrade** – to enable the user to upgrade DVR software if “checked”. Press **ENTER or +/- (Mouse: Left click)** to check/uncheck this item.
- **Shutdown** – to enable the user to shutdown the DVR if “checked”. Press **ENTER or +/- (Mouse: Left click)** to check/uncheck this item.

6.8 System Setup

In Setup Menu display, press ▲▼◀▶ to change the highlighted option to **System**, and then press **ENTER** to call up System Setup as shown.

System Setup			
Time Zone			
Taipei [GMT+08:00]			
Daylight Saving Time		-	
System Time			
Synchronization		TSP Server	
TSP Server		time.windows.com	
Date		2012	May 08
Time		12	05 06
Display Format		YY/MM/DD HH:MM	
Language		English	
Protection Key		1000	1001 1002 1003

The System Setup allows the administrator to set the system time, time zone, time synchronization, language, etc.

The general operations are as below:

- ▲▼◀▶ (Mouse: Left click)

Press these buttons to select the items.

- **ESC (Mouse: Right Click)**

Press this button to escape from this screen, and return to Setup Menu display. If the Save dialog is shown, press **ENTER** to exit and save, **ESC (Mouse: Right Click)** to exit without saving. **Please note that if the selected language is changed, the user will be asked to reboot the system for the newly selected language to take effect.**

Following is a brief description for each item and its specific operations:

- **Time Zone** – press +/- buttons to select the time zone for the system. Please refer to [Appendix A](#) for the time zone table.

- **Daylight Saving Time** – press **ENTER** or +/- to check/uncheck this item. The default value is set by selecting a different time zone, but the user may check/uncheck this item if the default setting is checked.

- **System Time** –

- **Synchronization** – time synchronized with TSP Server or not. Press +/- to change

the value. The default setting is “-” - unchecked. **Please note that “Local Server” means this DVR is used as TSP server.**

- **TSP Server** – TSP (Time Synchronization Protocol) server name if Time Synchronization is set to “TSP Server”. The system will try to do time synchronization with the specified TSP server at the system preset interval. Please follow the Text Input method described in [Section 4.1](#) to modify this item.
- **Date** – system date. Press +/- buttons to modify each of these items.
- **Time** – system time. Press +/- buttons to modify each of these items.
- **Display Format** – format used for the system time displayed on the lower-left corner of the main screen. Press +/- buttons to select the desired format.
- **Language** – press +/- buttons to select the language for the system. The languages supported include: **English, Russian, Simplified Chinese, Spanish, Traditional Chinese, Polish, Turkish**, etc.
- **Protection Key** – the protection key for the remote access of the system. Please follow the Text Input method described in [Section 4.1](#) to modify these items.

Note: This protection key will be used for authentication when any remote station wants to connect with the system from Ethernet interface, either LAN or internet. So, the same protection key must be entered to install the remote software if it is to be used to access the system.

6.9 RS-232/485/IR Setup

In Setup Menu display, press ▲▼◀▶ to change the highlighted option to **RS-232/485/IR**, and then press **ENTER** to call up RS-232/485/IR Setup as shown.

RS-232 / 485 / IR Setup			
COM Port	RS-232	RS-485	IR
Device Type	N/A	N/A	
Model	Terminal	Terminal	
Baud Rate	1200	1200	
Data Bit	5	5	
Stop Bit	1	1	
Parity	None	None	
DVR/Camera ID	0	1	-

The RS-232/485/IR Setup allows the administrator to setup RS-232/RS-485 control port and DVR ID for IR remote. Please refer to the manuals for the connected devices - PTZ cameras or keyboard controllers – to set the items in RS-232/485 Setup.

The general operations are as below:

- ▲▼◀▶ (Mouse: Left click)

Press these buttons to select the items.

- **ESC** (Mouse: Right Click)

Press this button to escape from this screen, and return to Setup Menu display. If the Save dialog is shown, press **ENTER** to exit and save, **ESC (Mouse: Right Click)** to exit without saving.

Following is a brief description for each item and its specific operations:

- **Device Type** – PTZ, Keyboard, GPS, POS, PTZ+Keyboard or N/A (Not Available). Press +/- buttons to change the type.

- **Model** – PTZ model (for PTZ and PTZ+Keyboard), Keyboard model, GPS protocol, or POS printer type of the connected devices. The PTZ models supported include **Pelco D protocol Dome, Samsung SCC-641P, Kalatel Cyber Dome, PIH-series, Dynacolor, Bosch AutoDome, Video Trek**, etc. The Keyboard models supported include **Terminal** (EX. VT-100) and **Control Protocol**. For Terminal type, please use the corresponding ASCII characters for **code** as described in [Appendix-B](#). The GPS protocol supported is **NMEA0183**. The POS printer types supported include **Epson General** (EX. Epson-TM200, Epson-TMU300, Epson-TMU675, Epson-TMT882, Epson-RPU420, and Epson-MD332S) and **Epson-TMU295**. Press +/- buttons to change the supported model (or protocol). **Please note that if PTZ+Keyboard is selected for Device Type, the Keyboard model is always Control Protocol, and the other settings (Baud Rate, Data Bit, Stop Bit, and Parity) are the same as the PTZ Model selected. Please also note that the installer must be sure that the Keyboard Control Protocol and the PTZ Protocol won't conflict with each other.**

- **Baud Rate** – **for Multiple POS, please set the Baud Rate setting as 9600.** Press +/- buttons to change the value.
- **Data Bit** – press +/- buttons to change the value.
- **Stop Bit** – press +/- buttons to change the value.
- **Parity** – (Odd, Even, or None). Press +/- buttons to change the value.
- **DVR/Camera ID** – for **PTZ/Keyboard** => the device ID for this digital video/audio recorder, and it must not conflict with the other devices connected in the same control port.; for **GPS/POS** => the Camera ID to receive the GPS/POS data. **For Multiple POS, please set the DVR/Camera ID setting as Multiple. Please note that Multiple POS is added for RS-232 port only. For IR => the DVR ID to receive the IR control signal, “-” to receive any DVR ID signal.** Press +/- buttons to change the ID.

Note: For Multiple POS, please make sure to setup the ID of protocol converter I-7524 correctly ([Appendix E](#)).

Some GPS Devices Tested

HOLUX GR-213 G-Mouse GPS Receiver
Garmin GPS 18 OEM
GlobalSat BR-355 Cable GPS

6.10 Network Setup

In Setup Menu display, press ▲▼◀▶ to change the highlighted option to **Network**, and then press **ENTER** to call up Network Setup as shown.

Network					
Net Type	DHCP				
Static IP	IP Address	192	168	2	4
	Net Mask	255	255	255	0
	Gateway	192	168	2	1
	DNS	168	95	1	1
PPPoE	Username				
	Password				
P2P		Off			
DDNS	Type	N/A			
	URL				
	Username				
	Password				
Notification	FTP	4G/3G	Advanced		

The Network Setup allows the administrator to setup all Ethernet network related parameters. Please check with your network administrator to set these parameters correctly.

The general operations are as below:

- ▲▼◀▶ (Mouse: Left click)

Press these buttons to select the items.

- ESC (Mouse: Right Click)

Press this button to escape from this screen, and return to Setup Menu display. If the Save dialog is shown, press **ENTER** to exit and save, **ESC (Mouse: Right Click)** to exit without saving.

Following is a brief description for each item and its specific operations:

- **Net Type** – Static IP, PPPoE, or DHCP. **For internet access, please make sure the below IP Address is a public IP address; otherwise, (1) a router with public IP address is required, and the router must be setup for port mapping (forwarding) to the DVR, or (2) CMS server must be used (Sec. 6.10.4).** Press +/- buttons to change the Net Type.
- **IP Address** – Ethernet IP address of the “Net Type” above for the system. To get the static IP address, please contact your local ISP (Internet Service Provider). Please follow the Text Input method described in [Section 4.1](#) to modify these items.
- **Net Mask** – Net Mask for the Ethernet IP address. Please follow the Text Input method described in [Section 4.1](#) to modify these items.
- **Gateway** – Ethernet Gateway IP address. Please note that the priority of Gateway is (1) Ethernet Gateway and (2) 3G Gateway. Please follow the Text Input method described in [Section 4.1](#) to modify these items.
- **DNS** – DNS (Domain Name Server) IP address for Ethernet. Please follow the Text

Input method described in [Section 4.1](#) to modify these items.

- **PPPoE Username** – PPPoE username for the system if PPPoE is used. Please follow the Text Input method described in [Section 4.1](#) to modify this item.
- **PPPoE Password** – PPPoE password for the system if PPPoE is used. Please follow the Text Input method described in [Section 4.1](#) to modify this item.
- **P2P** – if enabled, the **QR code** of the DVR will be shown on the upper right corner, and users can scan it to access the DVR remotely through the QR code in the future. Please make sure that TCP hole punching is possible for the NAT, Full-cone or Address restricted cone, of the router connected to internet for the DVR or remote software.
- **DDNS Type** – Dynamic, Static, Custom DDNS (Dynamic Domain Name Server) type, etc. Please contact your local DDNS Service Provider to get the DDNS URL, username, and password. Press +/- buttons to change this item.
- **URL** – the URL (Uniform Resource Locators) for the system. Please follow the Text Input method described in [Section 4.1](#) to modify this item.
- **DDNS Username** – DDNS username for the DVR for Static IP, PPPoE, or DHCP. Please follow the Text Input method described in [Section 4.1](#) to modify this item.
- **DDNS Password** – DDNS password for the DVR for Static IP, PPPoE, or DHCP. Please follow the Text Input method described in [Section 4.1](#) to modify this item.

Note:

If DDNS Type is FreeDNS, the URL must be appended with “,hash”.

Click "Dynamic DNS" on the FreeDNS website (<http://freedns.afraid.org>), then click "Direct URL" to get the URL. **In the URL, the value after the ? is the "hash" value.**

The full URL that inputs to DVR is **the domain name that you set, hash.**

The full URL **must be less than 70 letters.**

- **Notification** – press **ENTER (Mouse: Left click)** to call up Notification Setup. Please refer to [Section 6.10.1](#) for the details.
- **FTP** – press **ENTER (Mouse: Left click)** to call up FTP Setup. Please refer to [Section 6.10.2](#) for the details.
- **4G/3G** – press **ENTER (Mouse: Left click)** to call up 4G/3G Modem Setup. Please refer to [Section 6.10.3](#) for the details.
- **Advanced** – press **ENTER (Mouse: Left click)** to call up Advanced Network Setup. Please refer to [Section 6.10.4](#) for the details.

6.10.1 Notification Setup

In Network Setup, press **ENTER** to call up Notification Setup as shown when the highlighted option is **Notification**.

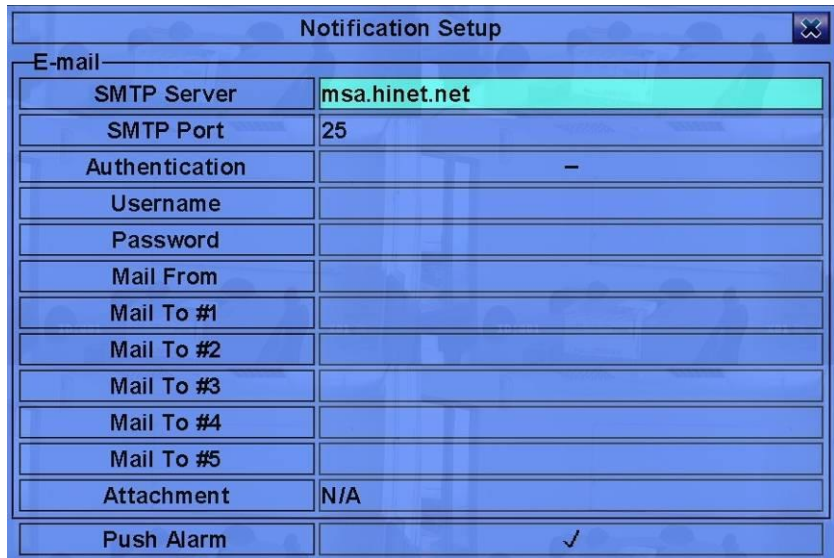

Notification Setup	
E-mail	
SMTP Server	msa.hinet.net
SMTP Port	25
Authentication	-
Username	
Password	
Mail From	
Mail To #1	
Mail To #2	
Mail To #3	
Mail To #4	
Mail To #5	
Attachment	N/A
Push Alarm	✓

The Notification Setup allows the administrator to set notification (email & push alarm) related parameters. When an event occurs and Notification/E-mail is enabled for the

corresponding action, a notification will be sent based on the parameters set.

The general operations are as below:

- ▲ ▼ (Mouse: Left click)

Press these buttons to select the items.

- ESC (Mouse: Right Click)

Press this button to escape from this screen, and return to Network Setup display. If the Save dialog is shown, press **ENTER** to exit and save, **ESC (Mouse: Right Click)** to exit without saving.

Following is a brief description for each item and its specific operations:

- **SMTP Server** – SMTP mail server name. Please follow the Text Input method described in [Section 4.1](#) to modify this item.
- **SMTP Port** – the SMTP port for e-mail transmission. The default value is **25**. Please follow the Text Input method described in [Section 4.1](#) to modify this item.
- **Authentication** – whether the SMTP mail server requires authentication. Press **ENTER** or **+/-** to check/uncheck this item.
- **Username** – username if the SMTP mail server requires authentication. Please follow the Text Input method described in [Section 4.1](#) to modify this item.
- **Password** – password if the SMTP mail server requires authentication. Please follow the Text Input method described in [Section 4.1](#) to modify this item.
- **Mail From** – the e-mail address of this DVR unit, i.e. the sender of the e-mails originated from the triggered events. Please follow the Text Input method described in [Section](#)

[4.1](#) to modify this item.

- **Mail To #1-5** – the receivers’ e-mail addresses. The system can send the e-mails originated from the triggered events to up to 5 different receivers. Please follow the Text Input method described in [Section 4.1](#) to modify these items.
- **Attachment** – attached picture for the e-mail sent. The value could be (N/A, Original picture, QCIF picture). Press +/- buttons to change this item.
- **Push Alarm** – whether Push Alarm is enabled for network notification. Press **ENTER** or +/- to check/uncheck this item.

6.10.2 FTP Setup

In Network Setup, press **ENTER** to call up FTP Setup as shown when the highlighted option is **FTP**.

FTP Setup	
FTP Server (URL or URL:Path)	211.22.52.91:/temp/abc123
FTP Port	21
Username	maurice
Password	*****
Prefix Of Filename	

The FTP Setup allows the administrator to set FTP related parameters. When an event occurs and FTP is enabled for the action, the recorded video/audio for that event will be sent to the FTP server based on the parameters set here.

The general operations are as below:

- **▲ ▼ (Mouse: Left click)**
Press these buttons to select the items.
- **ESC (Mouse: Right Click)**
Press this button to escape from this screen, and return to Network Setup display. If the Save dialog is shown, press **ENTER** to exit and save, **ESC (Mouse: Right Click)** to exit without saving.

Following is a brief description for each item and its specific operations:

- **FTP Server** – **FTP server web/IP address with or without directory path.** Please follow the Text Input method described in [Section 4.1](#) to modify this item.

- **FTP Port** – the FTP port. The default value is **21**. Please follow the Text Input method described in [Section 4.1](#) to modify this item.
- **Username** – username for this DVR unit in the FTP server. Please follow the Text Input method described in [Section 4.1](#) to modify this item.
- **Password** – password for this DVR unit in the FTP server. Please follow the Text Input method described in [Section 4.1](#) to modify this item.
- **Prefix Of Filename** – the prefix of the filenames for the files sent to the FTP server. If it's empty, the filenames will be "cam."; if not, the filenames will be "Prefix-cam.". For example, if the prefix is "DVR01", then the filenames will be "DVR01-cam.". Please follow the Text Input method described in [Section 4.1](#) to modify this item.

6.10.3 4G/3G Modem Setup

In Network Setup, press **ENTER** to call up 4G/3G Modem Setup as shown when the highlighted option is **4G/3G**.

3G Modem Setup				
Username				
Password				
Dial String	*99#			
APN	internet			
PIN				
IP Address	180	207	236	44
Net Mask	255	255	255	255
Gateway	10	64	64	69
DNS	61	31	233	1

The 4G/3G Modem Setup allows the administrator to set 4G/3G modem related parameters if USB dongle 4G/3G modem is plugged in the USB port.

The general operations are as below:

- **▲ ▼ (Mouse: Left click)**
Press these buttons to select the items.
- **ESC (Mouse: Right Click)**
Press this button to escape from this screen, and return to Network Setup display.

Following is a brief description for each item and its specific operations:

- **Username** – username if requested by ISP. Please follow the Text Input method described in [Section 4.1](#) to modify this item.
- **Password** – password if requested by ISP. Please follow the Text Input method described in [Section 4.1](#) to modify this item.
- **Dial String** – the 3G dial command. Please follow the Text Input method described in [Section 4.1](#) to modify this item.
- **APN** – (Optional) APN info. Please follow the Text Input method described in [Section 4.1](#) to modify this item.
- **PIN** – PIN associated with the SIM card used. Please follow the Text Input method described in [Section 4.1](#) to modify this item.
- **IP Address** – 3G IP address for the system. To get the static IP address, please contact your local ISP (Internet Service Provider). This field is for information only.
- **Net Mask** – Net Mask for the 4G/3G IP address. This field is for information only.
- **Gateway** – 4G/3G Gateway IP address. Please note that the priority of Gateway is (1) Ethernet Gateway and (2) 4G/3G Gateway. This field is for information only.
- **DNS** – DNS (Domain Name Server) IP address for the 4G/3G network. This field is for information only.

6.10.4 Advanced Network Setup

In Network Setup, press **ENTER** to call up Advanced Network Setup as shown when the highlighted option is **Advanced**.

Advanced Network Setup				
Control Port	67			
Data Port	68			
HTTP Port	80			
UPNP Port Forwarding	N/A			
WAP Picture Quality	Normal			
Video Stream Resolution	Dynamic			
Video Stream Quality	Fine			
DVR Name				
CMS Server URL #1				
CMS Server URL #2				
IP Filter 1	*	*	*	*
IP Filter 2				
IP Filter 3				
IP Filter 4				
MAC Address 00:50:56:57:28:0E				

The Advanced Network Setup allows the administrator to set advanced network parameters. **If the user is not familiar with network administration, please DO NOT modify the items in this dialog.**

The general operations are as below:

- ▲ ▼ (Mouse: Left click)

Press these buttons to select the items.

- ESC (Mouse: Right Click)

Press this button to escape from this screen, and return to Network Setup display. If the Save dialog is shown, press **ENTER** to exit and save, **ESC (Mouse: Right Click)** to exit without saving.

Following is a brief description for each item and its specific operations:

- **Control Port** – the control port for remote access. The default value is **67**. Please follow the Text Input method described in [Section 4.1](#) to modify this item.
- **Data Port** – the data port for remote access. The default value is **68**. Please follow the Text Input method described in [Section 4.1](#) to modify this item.
- **HTTP Port** – the HTTP (web page) port for remote access. The default value is **80**. **Please note that value 0 means to disable HTTP.**

- **UPnP Port Forwarding** – to use UPnP port forwarding for Control/Data/HTTP port for internet access if the router supports UPnP. Press +/- buttons to change the value. If UPnP port forwarding is used, the DVR will try to connect with UPnP router to set Control/Data/HTTP port after the user exits from this screen. It may take from a few seconds to a few minutes. If successful, new Control/Data/HTTP port will be shown with (*) in front of it.
- **WAP Picture Quality** – the WAP picture quality if WAP access is supported for the DVR. Press +/- buttons to change the value.
- **Video Stream Resolution** – network live video stream resolution. Press +/- buttons to change the value. For V8.07 or above, “Dynamic” is added for dynamic resolution adjustment based on remote video window resolution and network bandwidth.
- **Video Stream Quality** – network live video stream quality. Press +/- buttons to change the value. Please note that the value cannot be changed due to the limitation of the main chip.
- **DVR Name** – the “DVR Name” used in the “CMS Server” if CMS Server (described below) is (to be) connected with the DVR. Please follow the Text Input method described in [Section 4.1](#) to modify this item.
- **CMS Server URL #1-2** – the URL (Uniform Resource Locators) for the CMS Server #1 and #2. The DVR will connect with up to two CMS servers automatically once it’s running. **Please note that with this feature, the DVR needs not to be a web server, while the CMS server needs to be a web server.** Please follow the Text Input method described in [Section 4.1](#) to modify these items.
- **IP Filter #1-4** – the IP filters #1-4 for remote access. Only those PCs with IP addresses matching one of the IP filters can access the DVR remotely. Please follow the Text Input method described in [Section 4.1](#) to modify these items.

Note: If the Control Port or Data Port is not available or accessible during remote access, the system will reset the ports to their default values, i.e. 67/68.

7. PTZ Control

The digital video/audio recorder supports a variety of PTZ cameras. The user can easily control the PTZ cameras through the operations described in this Chapter if those PTZ cameras have been connected and setup correctly. Please refer to [Section 3.2 Optional Connections](#) for the connections. Please refer to [Section 6.1 Pre-Camera Setup](#) to set the PTZ ID of each PTZ camera, and [Section 6.9 RS-232/422/485 Setup](#) to setup the control port.

If a camera is also a PTZ camera, there will be an asterisk (*) preceding its title in its video window in split-window display. Please press **PTZ** button (**Mouse:** ) to enter PTZ control mode if the focus camera is a PTZ camera. The asterisk (*) will be changed to inverse color to indicate that the camera is now in PTZ control mode.

In PTZ control mode, the user's operations can be divided into general operations and miscellaneous function specific operations, and are described as the followings:

General operations:

■ **PTZ (Mouse:** )

Press this button to exit PTZ control mode. The asterisk (*) will be changed back to normal color.

■ **▲ ▼ (Mouse: Left-click in the up/down area of the video window)**

Press these buttons to tilt the camera up/down.

■ **◀ ▶ (Mouse: Left-click in the left/right area of the video window)**

Press these buttons to pan the camera left/right.

■ **ZOOM (🔍) +/- (Mouse: )**

Press these buttons to zoom in/out the camera.









■ **GOTO (Mouse: )**

Press this button to move the camera to the preset position. Press numeric buttons **0-9** to enter the number of the preset position to move the camera to. **The range of the preset positions is 00-254.**

■ **NEXT**

Press this button for the next miscellaneous function. The miscellaneous functions include Focus, Iris, Auto PAN, SEQ, Preset, and Pan Speed. And the active one will be shown on the lower right corner of the screen. The miscellaneous function specific operations are described in the following table.

Miscellaneous function specific operations:

Active function	Operations	Descriptions
Focus	+/- ENTER	focus far/near (Mouse: ) auto focus (Mouse: )
Iris	+/-	Iris increase/decrease (Mouse: )
Auto Pan (3) (Mouse: )	+/- ENTER * #	Auto pan speed is shown in parenthesis increase/decrease speed start/stop Auto Pan set start position set end position
SEQ (5 sec.) (Mouse: )	+/-, NUMBER ENTER	SEQ dwell time is shown in parenthesis. If SEQ mode is on, the camera will goto preset position 0-9 (or 1-10) sequentially. change dwell time start/stop SEQ mode, an asterisk (*) will be shown if SEQ mode is on
Preset (1) (Mouse:  , )	+/-, NUMBER ENTER #	Preset location is shown in parenthesis change Preset location set Preset location clear Preset location
Pan Speed (3) (Mouse: )	+/-	Manual pan speed is shown in parenthesis increase/decrease speed

8. Search/Playback/Archive (Administrator, Supervisor)

There are five ways to search the recorded video/audio for playback:

- (a) Search by time,
- (b) Search by event,
- (c) **Smart search**,
- (d) Search archived files, and
- (e) **POS search**.

In split-window display, press **SEARCH** button (Mouse: ) to call up Search Menu display as shown.



The user's operations are described as the followings:

- ▲▼◀▶

Press these buttons to change the highlighted item.

- **ENTER (Mouse: Left click)**

Press this button to enter the corresponding Search display of the highlighted item. The Search displays and their operations are described in the following sections, followed by the playback operations of the searched video/audio.

- **ESC (Mouse: Right Click)**

Press this button to escape from Search Menu display, and return to split-window display.

Note: In split-window display, the user can press

PLAY button (Mouse: ) to call up **Instant Playback Menu**. Select the **Stream Type**, then select the **Time** for instant playback.



8.1 Search By Time

The screen for Search By Time is shown as below:

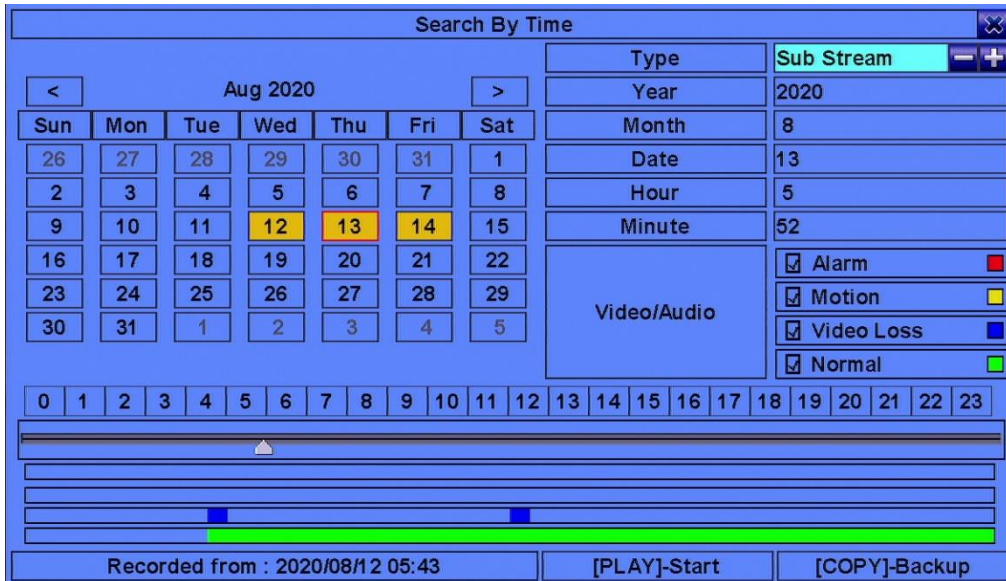

The Status field will show the 'Recorded from' time based on the selected Video/Audio before searching - alarm partition if any of Alarm, Motion, or Video Loss, is checked, and normal partition if Normal is checked. Above the status field is the 24H time slider and alarm/motion/video loss/normal recording status (from top to bottom).

The general operations are as below:

- ▲▼◀▶ (Mouse: Left click)

Press these buttons to select the items.

- ESC (Mouse: Right Click)

Press this button to escape from this screen, and return to split-window display.

- Play Button (▶/||) (Mouse: Left click)

Press this button to start playing the recorded video/audio with the selected search time and video/audio type. **If there's no camera in playback mode, all the cameras in the current split window will be set to playback mode.**

- Copy Button (📄) (Mouse: Left click)

Press this button to **backup (copy)** the selected type of recorded video/audio starting from the **Search Time** (described below) in the HDD to the connected backup device **without playback**. The Backup display (described in [Section 8.6](#)) will be shown. **Please note that this kind of backup is performed in the background, and the user can still do almost all the operations.**

Following is a brief description for each item and its specific operations:

- **Type – (Main Stream, Sub Stream).** Select the stream of the recorded video you want to search for playback. Press **ENTER** or +/- to check/uncheck each item.
- **Search Time – (Year, Month, Date, Hour, Minute)** for the recorded video/audio. The playback (or backup) will start from the time entered here when the user press the playback buttons (or Copy button) later. Press +/- buttons to modify each item. User can also select the calendar on the left by mouse click or **ENTER** key, and select the time by mouse dragging the slider icon, or ◀▶ key for one-minute decrement/increment and -/+ key for thirty-minute decrement/increment.
- **Video/Audio – (Alarm, Motion, Video Loss, Normal).** Check the types of the recorded video/audio you want to search for playback. Press **ENTER** or +/- to check/uncheck each item.

8.2 Search By Event / Log Display

The screen for Search By Event - Log display, is shown below:



There are four different types of event logs, including Alarm, Motion, Video Loss, and System. And up to 6000 most recent event logs can be stored in the system.

The general operations are as below:

- ▲▼◀▶ (Mouse: Left click)

Press these buttons to select the items.

- ESC (Mouse: Right Click)

Press this button to escape from this screen, and return to split-window display.

- MODE => Refresh (Mouse: Left click)

Press this button to refresh the log display. If there are new event logs after the screen is last updated, the log list shown will be updated accordingly.

- SEARCH => Log (Mouse: Left click)

Press this button to export the event log to backup device. The **Log File dialog** will be shown as below.

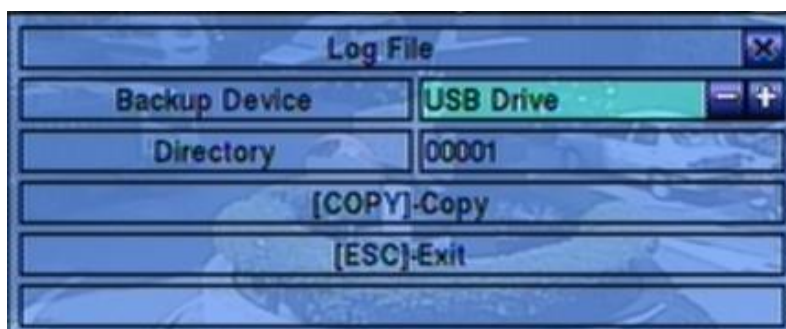

Please select the backup device, and enter the directory name you want, and then press **COPY** to copy the event log to the selected backup device.

- **SEQ => Page Up (Mouse: Left click)**
- **CALL => Page Down (Mouse: Left click)**
Press **SEQ/CALL** to Page Up/Down the Log display.
- **Numeric (ENTER) (Mouse: Left click in the page number shown)**
Press these buttons to select the display page of the event logs, the log list will also be updated.

Following is a brief description for each item and its specific operations:

- **Event Type** – the type of the events (**Record, Alarm, Motion, Video Loss, System**) to be shown in the log list. The Event Type “System” includes all system related events, such as power on/off, and will not trigger recording. Press **ENTER** or **+/-** to check/uncheck the event type for the log list.
- **Source ID** – the source which triggered the event. For Alarm, it’s the alarm input number; for Motion and Video Loss, it’s the camera number. It’s used to filter the events to be shown in the log list. Press **ENTER** or **+/-** to check/uncheck each item. **You may check/uncheck “All” for faster operation.**
- **Log List** – the event logs according to the Event Type and Source ID selected. The user may (1) press **ENTER (Mouse: Left click)** to select/deselect the highlighted log in this list, (multiple logs can be selected in this way) (2) press **Play Buttons (▶/||, ▶▶) (Mouse: Left click)** to playback all the selected logs, or (3) press **Copy Button (📄) (Mouse: Left click)** to **backup (copy)** all the selected recorded video/audio to the connected backup device **without playback**. The Backup display (described in [Section 8.6](#)) will be shown. **Please note that this kind of backup without playback is performed in the background, and the user can still do almost all the operations.** Please refer to [Section 8.7 Playback For Search By Event](#) for the detailed operations for event playback.

8.3 Smart Search

The screen for Smart Search is shown below:

Target camera		
5	Camera05	Area..
Time	Start	End
Year	2012	2012
Month	5	5
Date	7	8
Hour	10	12
Minute	11	11

5 matched file(s) found.

Page: 001 /001

[MODE]-Start Searching [SEQ]-Page Up

[COPY]-Backup [CALL]-Page Down

The Status field will show the 'Recorded from' time in the HDDs before searching or the search result after searching.

The general operations are as below:

- ▲▼◀▶ (Mouse: Left click)
Press these buttons to select the items.
- ESC (Mouse: Right Click)
Press this button to escape from this screen, and return to split-window display.
- SEARCH / MODE (Mouse: Left click)
Press this button to start searching the recorded video/audio with the selected search time, camera, and motion masks. The search result will be shown on the right half of this dialog. **To prevent the system from overloading by Smart Search, up to 500 matched files or 200 GB of HDD storage for each record partition, alarm or normal, from the start time will be searched.**
- SEQ => Page Up (Mouse: Left click)
- CALL => Page Down (Mouse: Left click)
Press SEQ/CALL to Page Up/Down the Matched file display.
- Numeric (ENTER) (Mouse: Left click in the page number shown)
Press these buttons to select the display page of the matched files in the list.

Following is a brief description for each item and its specific operations:

- **Camera ID** – the camera to be searched for matched files. Its title is shown on its right side. Press +/- buttons to change the camera ID.
- **Start/End Time** – (Year, Month, Date, Hour, Minute) for the recorded video/audio. The files will be searched from the start time to the end time entered here when the user press the **SEARCH/MODE** button later for the matched files. Press +/- buttons to modify each item.
- **Matched file List** – the matched files (HDD ID & time are shown) according to the selected search time, camera, and motion masks. The files are shown from the oldest to the newest, and its page number is shown on the lower-left corner. The user may (1) press **ENTER** to enter Smart Search Playback display of the selected matched file in this list, (2) press **Play Button** (▶/||) (Mouse: Left click twice) to playback it directly, or (3) press **Copy Button** (📄) (Mouse: Left click) to **backup (copy)** the selected recorded video/audio to the connected backup device **without playback**. The Backup display (described in [Section 8.6](#)) will be shown. **Please note that this kind of backup without playback is performed in the background, and the user can still do almost all the operations. Please also note that the playback (or backup) can walk across all the matched files.** Please refer to [Section 8.8 Playback For Smart Search](#) for the detailed operations for smart search playback.
- **Area..** – the motion areas for the camera to be searched for matched files. **The files with motion covering all the motion areas will be selected as matched.** Press **ENTER** (Mouse: Left click) in **Area..** to call up Motion Area Setting screen as shown below. In Motion Area Setting screen, the video area is divided into many small grids, and the **gray areas** shown on the screen are the areas which will be checked for matched motion. Besides, there is a (yellow) Mask window. **Please note that based on the search algorithm, there will be more matched files for smaller areas.**



Following is a brief description for the operations:

- ▲▼◀▶

Press these buttons to move the Mask window.

- +/- (Mouse: Left click and drag)

Press these buttons to resize the Mask window.

- ENTER (Mouse: )

Press this button to set/reset the area under the Mask window. The area set will be shown with semi-transparent gray area.

- MODE (Mouse: )

Press this button to set/reset the whole video area.

- ESC (Mouse:  or Right Click)

Press this button to escape from Motion Area Setting screen, and return to Smart Search screen.

8.4 Search Archived Files

The screen for Search Archived Files is shown below:

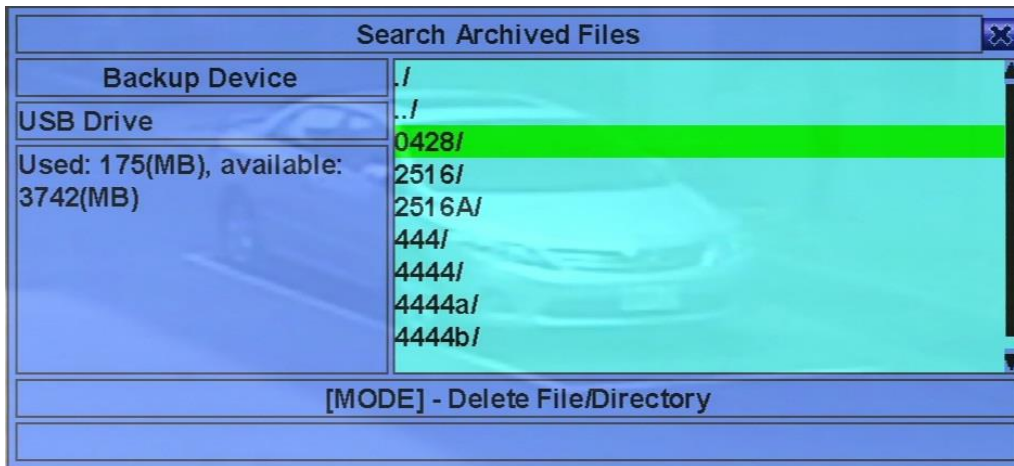

The operations are as below:

- ▲▼◀▶ (Mouse: Left click)
Press these buttons to select the items.
- ESC (Mouse: Right Click)
Press this button to escape from this screen, and return to split-window display.

Following is a brief description for each item and its specific operations:

- **Backup Device** – press **ENTER** (Mouse: Left click) to call up Backup Device dialog (if there's no Backup device connected).
- **Disk Storage** – to select the disk storage to search the archived files. Press +/- buttons to select the available storage.
- **Archived File List** – the archived files in the selected Disk Storage. Please select the file, and then press **ENTER** to enter Archived File Playback display of the selected file in this list, or press **Play Button** (▶/||) (Mouse: Left click twice) to playback it directly. Please refer to [Section 8.9 Playback For Archived Files](#) for the detailed operations. Besides, you may press **MODE** (Mouse: Left click) to delete the selected file.

Note : The format of the filename is camNN-YYYYMMDD-hhmmss.h264, where NN stands for camera number, YYYY year, MM month, DD date, hh hour, mm minute, and ss second.

8.5 POS Search

The screen for POS Search is shown below:

POS Search			
Camera	1		
Key word			
Time	Start	End	
Year	2012	2012	
Month	5	5	
Date	8	8	
Hour	10	12	
Minute	17	17	
No matched file found!			
Page:			
[MODE]-Start Searching		[SEQ]-Page Up	
[COPY]-Backup		[CALL]-Page Down	

The Status field will show the 'Recorded from' time in the HDDs before searching or the search result after searching.

The general operations are as below:

- ▲▼◀▶ (Mouse: Left click)
Press these buttons to select the items.
- ESC (Mouse: Right Click)
Press this button to escape from this screen, and return to split-window display.
- SEARCH / MODE (Mouse: Left click)
Press this button to start searching the recorded video/audio with the selected search time, camera, and key word. The search result will be shown on the right half of this dialog. **To prevent the system from overloading by POS Search, up to 500 matched files or 200 GB of HDD storage for each record partition, alarm or normal, from the start time will be searched.**
- SEQ => Page Up (Mouse: Left click)
- CALL => Page Down (Mouse: Left click)
Press SEQ/CALL to Page Up/Down the Matched file display.
- Numeric (ENTER) (Mouse: Left click in the page number shown)
Press these buttons to select the display page of the matched files in the list.

Following is a brief description for each item and its specific operations:

- **Camera ID** – the camera to be searched for matched files. Press +/- buttons to change the camera ID.
- **Key word** – the key word for the POS data of the camera to be searched for matched files. **The POS data containing the key word will be selected as matched.** If key word is empty, all POS data will be selected. Please follow the Text Input method described in [Section 4.1](#) to input this item.
- **Start/End Time** – (Year, Month, Date, Hour, Minute) for the POS data for the recorded video/audio. The files will be searched from the start time to the end time entered here when the user press the **SEARCH/MODE** button later for the matched files. Press +/- buttons to modify each item.
- **Matched file List** – the matched files (HDD ID & time are shown) according to the selected search time, camera, and key word. The files are shown from the oldest to the newest, and its page number is shown on the lower-left corner. The user may (1) press **ENTER** to enter POS Search Playback display of the selected matched file in this list, (2) press **Play Button (▶/||)** (Mouse: Left click twice) to playback it directly, or (3) press **Copy Button (📄)** (Mouse: Left click) to **backup (copy)** the selected recorded video/audio to the connected backup device **without playback**. The Backup display (described in [Section 8.6](#)) will be shown. **Please note that this kind of backup without playback is performed in the background, and the user can still do almost all the operations.** Please refer to [Section 8.10 Playback/Archive For POS Search](#) for the detailed operations for POS search playback.



8.6 Playback/Archive For Search By Time

In split-window display, press **MODE** button (Mouse: ) to change circularly the live/playback mode for the focus window and the other windows that form a rectangle on the screen. The video windows for the windows in playback mode are grayed, while those in live mode display live video.

Please refer to [Section 4.3 Basic Operations](#) for how to change the camera(s) in the playback windows(s). After the playback windows and cameras are all set as you want, you may use the following buttons to control the playback:

- **Play/Pause Button** () (Mouse: )
Press this button to play the recorded video/audio searched at forward speed 1X, or pause the playback. If the playback is paused, press this button again to resume playing. Note that audio can only be played at forward speed 1X.
- **Stop Button** () (Mouse: )
Press this button to stop playing the recorded video/audio. If the user press  button later, the playback will start from the beginning.
- **Fast Forward Button** () (Mouse: ) , **Slow Forward Button (SEQ)** (Mouse: ) => (Mouse: ) to toggle)
Press this button for fast/slow forward playback. Each time this button is pressed, the forward playback speed will become faster/slower, from 2X, 4X, 8X, up to 64/16X, and then back to 2X.
- **Fast Backward Button** () (Mouse: ) , **Slow Backward Button (MODE)** (Mouse: ) => (Mouse: ) to toggle)
Press this button for fast/slow backward playback. Each time this button is pressed, the backward playback speed will become faster/slower, from 2X, 4X, 8X, up to 64/16X, and then back to 2X.
- **Single Step Button** () (Mouse: )
Press this button to play the recorded images frame by frame.
- **ENTER** (Mouse: )
Press this button to display the GPS/POS data if there's GPS/POS data accompanied with the playback camera. Please select the Type (GPS or POS), Position, Background, Rows, and number of Characters on the screen, and then press **ENTER** to display the GPS/POS data, or **ESC** to cancel. Press **ENTER** again to not display it.
- **MENU** (Mouse: )
At playback, press this button for the snapshot of the playback video. A confirmation dialog will be shown, press **ENTER** to snapshot, **ESC (Mouse: Right Click)** to exit without

snapshot. The snapshot picture will be saved in the directory /Snapshot in the connected backup device.

■ **Copy** () (Mouse: )

Press this button to copy or stop copying the playback video/audio to the storage device connected to the USB port. The **Backup display** will be shown as below.



Following is a brief description for the operations in Backup display:

■ **▲▼◀▶** (Mouse: Left click)

Press these buttons to select the items.

■ **Copy Button** () (Mouse: Left click)

Press this button to start backup (copy) or apply the revised settings if it's copying, and return to the previous display. There will be a **Copy** icon on the lower-right corner indicating that the selected video/audio is being archived to the storage device. **For DVD disc, the files won't be written to the disc until the storage size reaches 1 GB or the user stop copying. Writing to the disc may take more than 1 minute for every 100 MB (depending on the disc type).**

■ **Stop** () (Mouse: Left click)

Press this button to stop copying and return to the previous display. The **Copy** icon will be disappeared.

■ **ESC** (Mouse: Right Click)

Press this button to cancel, and return to the previous display.

The description for each item and its specific operations is as below:

- **Backup Device** – the backup device connected to the system. Press **ENTER** (Mouse: Left click) on the left button to call up **Backup Device dialog** if there's no backup device connected. Press +/- buttons on the right selection to select the connected device. **Please follow the steps described in [Section 5.5 Backup Device](#) to connect the backup device before copying.**

- **Backup Speed** – 1-9, with 1 the lowest speed, 9 the highest speed. Press +/- buttons to select the value.
- **Directory** – the directory to store the archived files. Please follow the Text Input method described in [Section 4.1](#) to input the directory.
- **Cameras** – the video/audio of the cameras to be archived. Press **ENTER** or +/- to select/deselect each of the selectable cameras. **If the camera with GPS data is selected, the GPS data will be saved with the camera video in the same file. The user may save GPS data only (without saving camera video) by selecting GPS.**
- **GPS File Format** – for the backup of GPS data only. The supported formats are **TXT** and **KML**. Press +/- buttons to select the value.
- **End Time** – (Year, Month, Date, Hour, Minute) for the recorded video/audio for the **backup without playback** of **Search By Time**. The files will be backup from the start time to the end time when the user press the **COPY** button (**Mouse: Left click**) to start copying. Press +/- buttons to modify each item.

- **Search Button** () (**Mouse:** )

Press this button to display the playback slider bar as shown below.

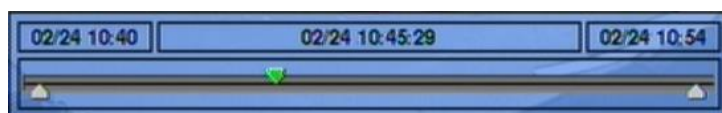

The left-most is the start time and its slider, the right-most is the end time and its slider, and the middle is the current playback time and its slider. Following is a brief description for the operations in playback slider bar:

- **▲ ▼ (Mouse: Left click)**
Press these buttons to select the focus slider.
- **◀▶ repeatedly & ENTER Button (Mouse: Left click and drag)**
Press **◀▶** repeatedly and then press **ENTER** to move the focus slider to a new time. The whole playback slider bar will be updated accordingly.
- **Playback Buttons (▶/||, ■, ▶▶, ◀◀, ▶|)**
These playback buttons are still operational as described above.
- **ESC (Mouse: Right Click)**
Press this button to not show the playback slider bar.

Except the playback buttons, the user can still do all the other operations in split-window display as if there is no playback. Please refer to [Section 4.3 Basic Operations](#) for the operations of the other buttons.

Note : The format of the GPS filename is YYYYMMDD-hhmmss.txt (or .kml), where YYYY stands for year, MM month, DD date, hh hour, mm minute, and ss second. GPS file can be displayed in the archived file list, but cannot be played. Please use GPS applications such as Google Earth, PaPaGO, etc. to read/convert its contents.

Note : When backing up, the backup data according to the selected stream type. If the main stream is selected, the backup data is the main stream. If the sub-stream is selected, the backup data is the sub-stream.

Note : For each camera and each backup, a batch file will be generated as well as the backup files. A directory “/SelfPlayer” will also be generated if it’s not existing in the backup storage device. The user can use the batch file to self-playback the corresponding backup files in a PC. If the PC has not been installed with the required player components, those components will be installed by running the batch file. For some Windows, please run /SelfPlayer/SelfPlayerInstall.exe manually to install the required player components. **If want to copy self-playback files, please copy the batch file and the backup files to the destination directory, and copy the whole directory “/SelfPlayer” to the root directory of the destination device.**

Note : For use MS-Windows HEM Utilities (H.265/264 to AVI/MP4 Conversion Utility), the converted .AVI or .MP4 files can be played by Windows Media Player. The DivX (<http://www.divx.com/>) or the other H.265/264 decoder should be installed in the PC to play media files.

8.7 Playback/Archive For Search By Event

In Log display, press **Play Buttons** (▶/||) (Mouse: Left click) to playback the selected logs. This display is the same as full screen display of the main display, and the playback buttons are effective.

The operations are as below:

- **Playback Buttons** (▶/||, ■, ▶▶, ◀◀, ▶|, 📄, ENTER, MODE, SEQ, SEARCH) (Mouse: , ..)

These buttons are all the same as in [Section 8.6 Playback/Archive For Search By Time](#).

- **The Other Buttons**

All the other buttons are the same as in [Section 4.3 Basic Operations](#).

8.8 Playback/Archive For Smart Search

In Smart Search display, press **ENTER** to enter Smart Search Playback display of the selected matched file, or press **Play Button** (▶/||) (Mouse: Left click twice) to playback it directly. **Please note that the playback can walk across all the (up to 500 per record partition) matched files.** So, it's not necessary for the user to repeat the process of Smart Search & Playback just for a single file. This display is the same as full screen display of the main display, and the playback buttons are effective.

The operations are as below:

- **Playback Buttons** (▶/||, ■, ▶▶, ◀◀, ▶|, 📄, ENTER, MODE, SEQ, SEARCH) (Mouse: , ..)

These buttons are all the same as in [Section 8.6 Playback/Archive For Search By Time](#).

- **CALL**

At playing the video, press this button to call up (show) or hide the Motion Areas set by the user.

- **The Other Buttons**

All the other buttons are the same as in [Section 4.3 Basic Operations](#).

8.9 Playback For Archived Files

In Search Archived Files display, press **ENTER** to enter Archived File Playback display of the selected file, or press **Play Button** (▶/||) (**Mouse: Left click twice**) to playback it directly. This display is the same as full screen display of the main display, and the playback buttons are effective.

The operations are as below:

- **Playback Buttons** (▶/||, ■, ▶▶, ◀◀, ▶|, **ENTER, MODE, SEQ, SEARCH**) (**Mouse:  , ..**)

These buttons are all the same as in [Section 8.6 Playback/Archive For Search By Time](#).

Please note that **COPY** button (📄) is not effective in this display.

- **The Other Buttons**

All the other buttons are the same as in [Section 4.3 Basic Operations](#).

8.10 Playback/Archive For POS Search

In POS Search display, press **ENTER** to enter POS Search Playback display of the selected matched file, or press **Play Button** (▶/||) (**Mouse: Left click twice**) to playback it directly. This display is the same as full screen display of the main display, and the playback buttons are effective.

The operations are as below:

- **Playback Buttons** (▶/||, ■, ▶▶, ◀◀, ▶|, 📄, **ENTER, MODE, SEQ, SEARCH**) (**Mouse:  , ..**)

These buttons are all the same as in [Section 8.6 Playback/Archive For Search By Time](#).

- **The Other Buttons**

All the other buttons are the same as in [Section 4.3 Basic Operations](#).

9. Remote Access

9.1 PC Remote Access

The digital video/audio recorder can be accessed by using a web browser installed on a PC if this unit is connected to a network, either internet or intranet.

Before Logging On

Before accessing this unit through web browser, please make sure the followings (**For most PCs, only step 4 is needed!**):

1. This unit is connected to the network correctly, and the configurations are all setup correctly. Please refer to [Section 6.10 Network Setup](#) for the detailed configurations.
2. **DirectX® End-User Runtime 9.0** or above has been installed in your PC successfully. If not, please logon to <http://www.microsoft.com> to get the free download of it.
3. The domain name or IP address of the digital video/audio recorder has been set as **trusted web site** in your PC, and the **(https:) server verification** for trusted web site is **unchecked**. If not, please go to Tools → Options → Security in your I.E. to do the settings. **For I.E. 7, please set the Security level for this zone to Low.**
4. The ActiveX control in your PC is not disabled. If you are not sure, please go to Tools → Options → Security → Custom in your I.E. to enable ActiveX control.
5. Port 67 (control port) or port 68 (data port) is not blocked out by your router or ISP (Internet Service Provider).
6. If the PC has used I.E. to access earlier software version of DVR, please go to Tools → Options → General in your I.E. to **delete “Temporary Internet files” and all offline contents**.
7. Please go to Start → Setup → Control, select Display → Settings, and set the Screen Resolution to at least 1024x768 and Color to 32-bit.

Note: If trusted web site is not set, please follow the instructions on the screen to download the manual package, logon the PC as administrator, and install the package in the PC. After the package is installed, users should be able to logon to the DVR successfully.

Logon

After the above-mentioned items have been done correctly, restart your web browser and enter the domain name or IP address of the digital video/audio recorder in the Location/Address field of the web browser (EX. <http://192.168.1.100> if HTTP port is 80 or <http://192.168.1.100:800> if HTTP port is 800). The plug-in software in the system will be downloaded and run automatically in the web browser. **Please note that up to 8 users can logon this DVR simultaneously.**

Edge

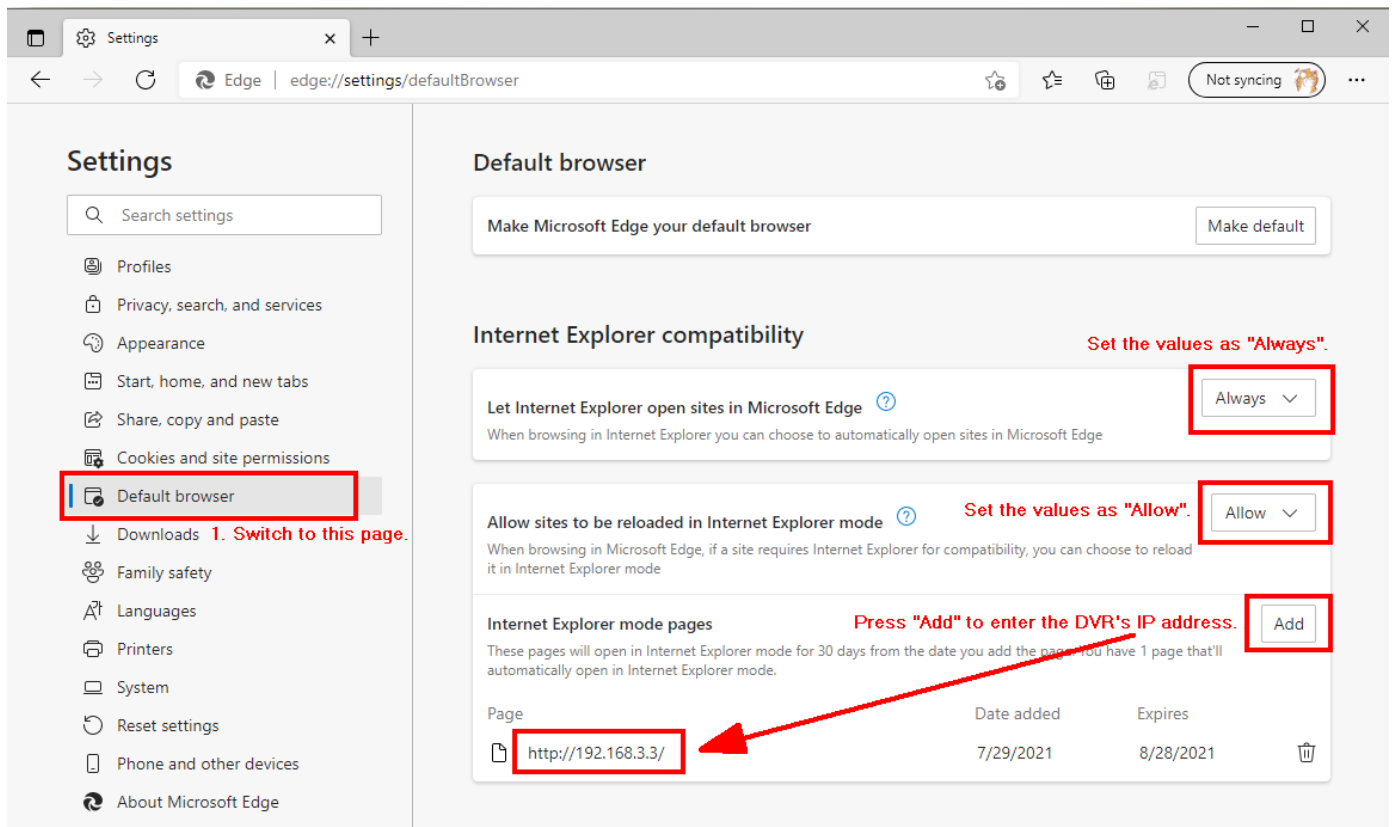
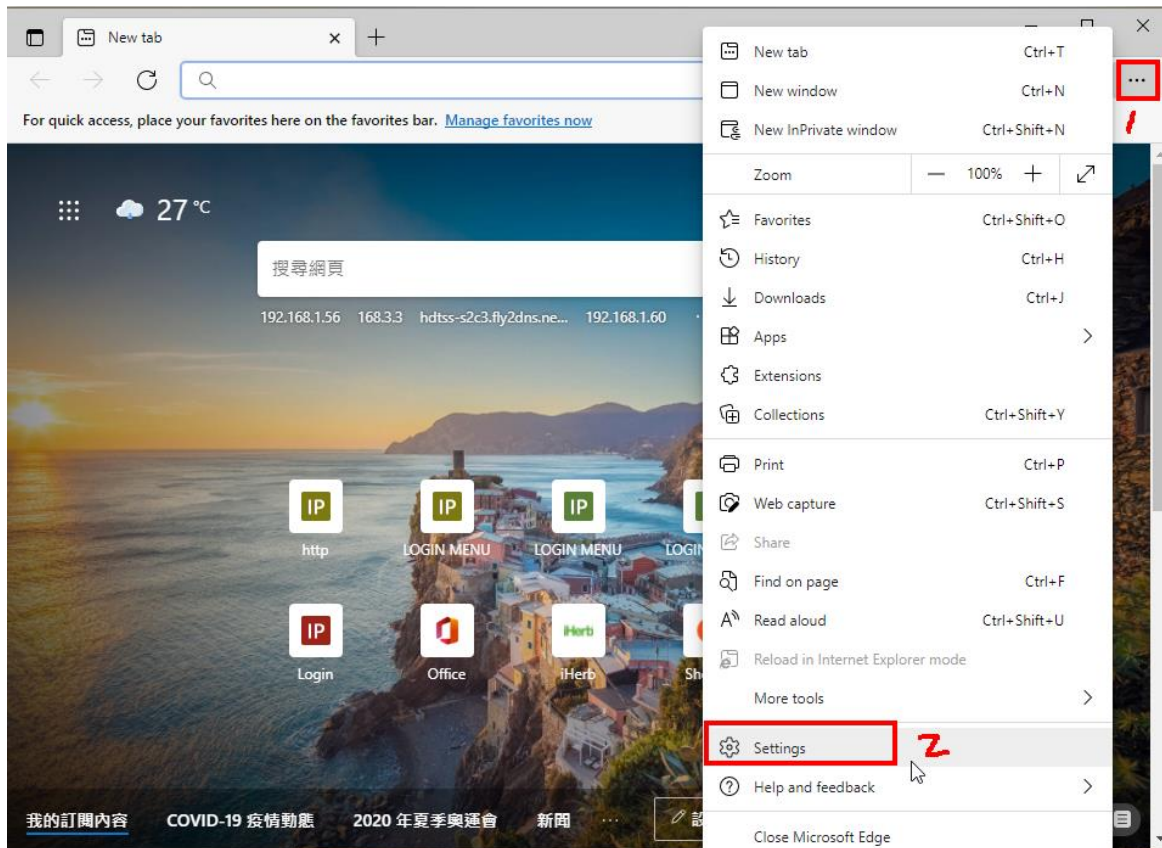

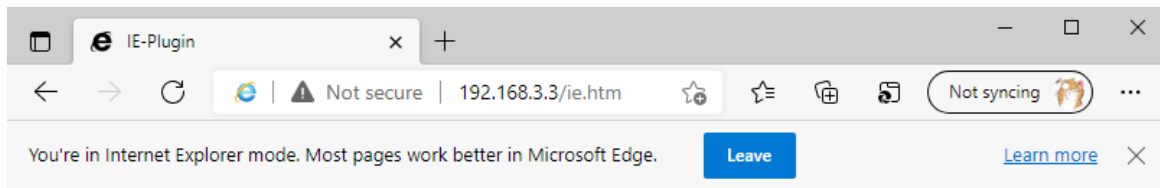

If you connect to the DVR at the first time, you need to install the IE-Plugin first. Please download the manual [package](#), run 'setup.exe' as administrator, and login to the DVR again.

For Google Maps function, you need IE version 11 above.

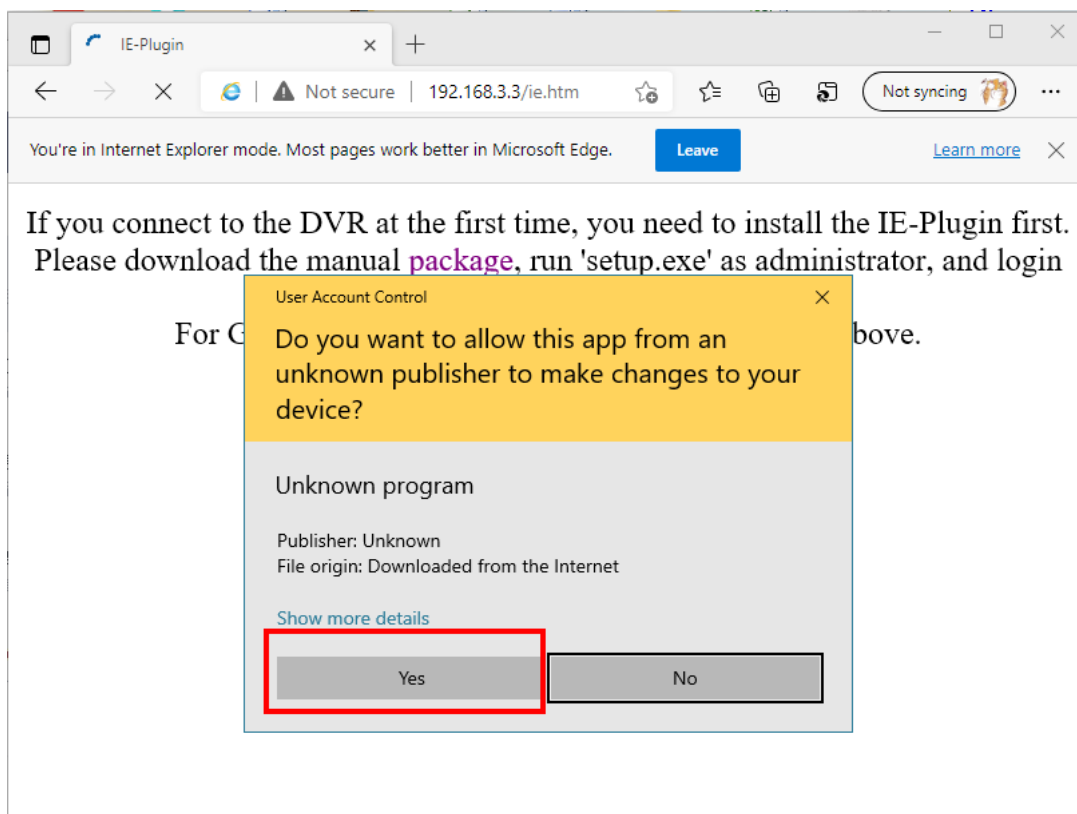
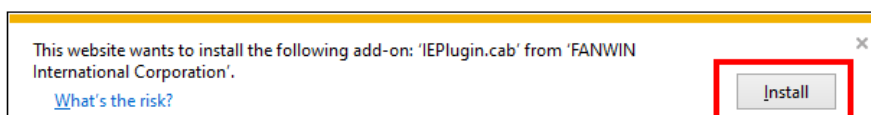

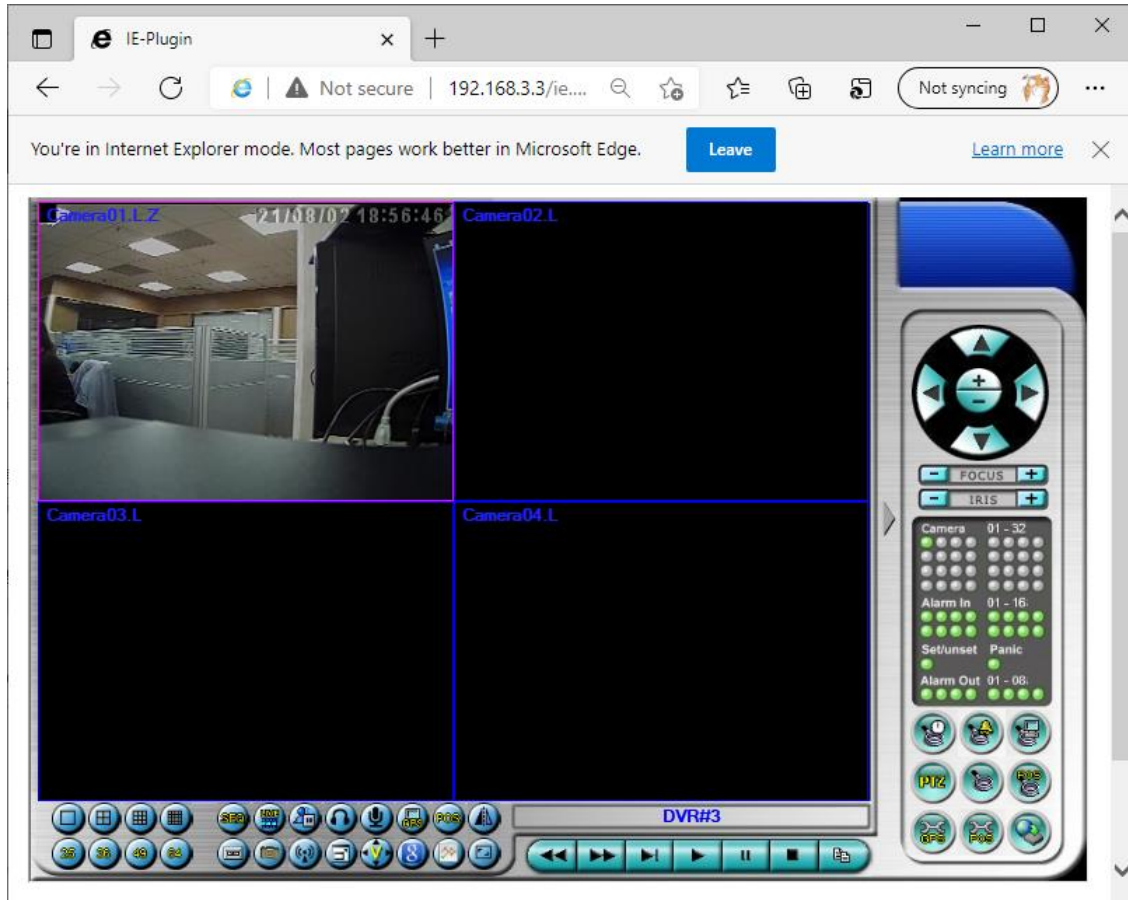
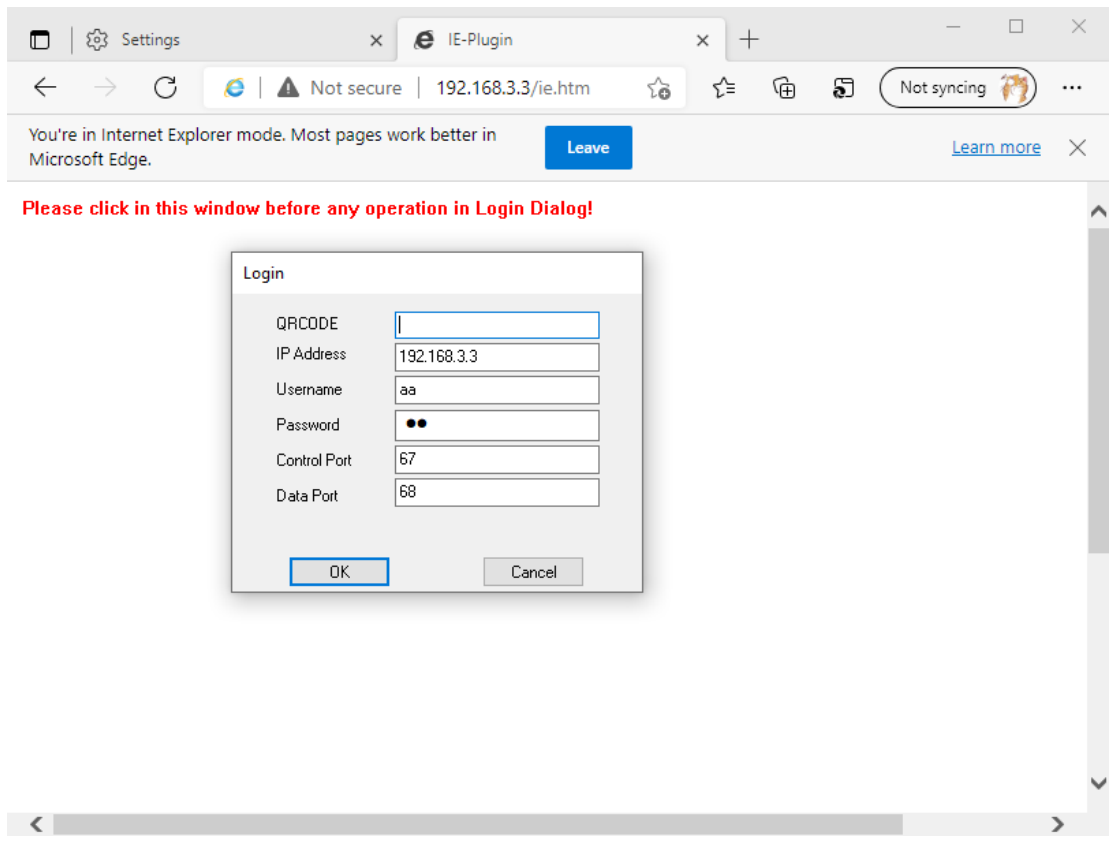

Firefox

To use Firefox to access the DVR, please do the followings:

1. Launch Firefox.
2. Visit the web site "<http://ietab.mozdev.org>" to download and install IE Tab Plugin.
 1. Select Tools → IE Tab Options.
 2. Select Sites Filter.
 3. Check the option "Sites list here will always render using embedded IE", and add DVR's URL into sites list.

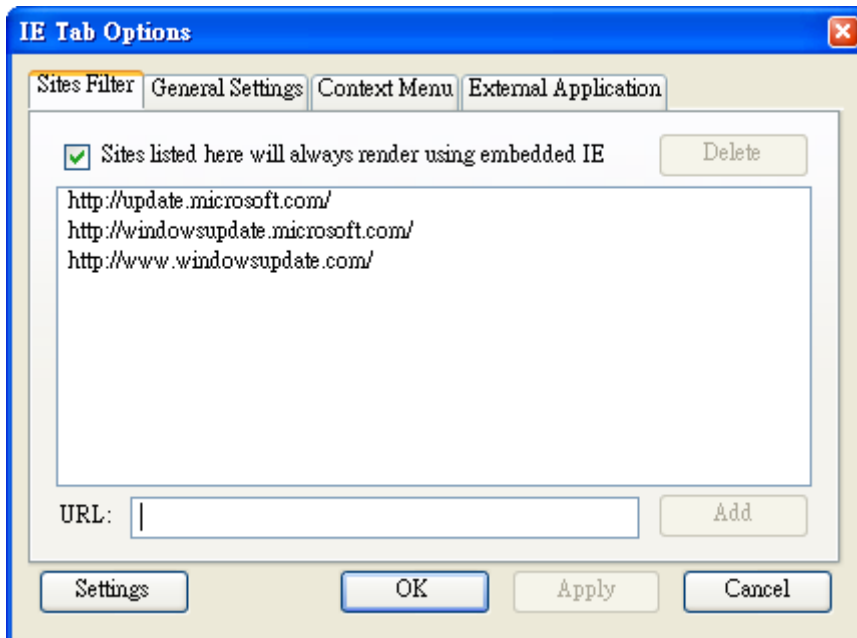

Chrome

- 1.) After downloading Google Chrome browser, go to the Chrome web store and search “IE Tab” for the IE Tab plug-in app. Click on the IE Tab icon for installation page. (please refer to the above figure for reference)



- 2.) Click on the install button to download and install the IE Tab plug-in. Once you have finished downloading, the installation page will refresh and the install button area will show “installed.”



- 3.) After installing the IE Tab plug-in, you will see a small IE icon appear on the top right hand corner. Click on the icon to display your current active page in an IE-based Tab. (please refer to the above figure for reference)



- 4.) Once your page is changed to IE-based display, you may enter your DVRURL or IP address where indicated to log in remotely. (please refer to the above figure for reference)



Remote Display and Operations

After the plug-in software is downloaded and run in the web browser, you will be asked (1) to install redistributable software, and (2) for ActiveX control to interact with your PC. Please select Yes, and the remote login display will be shown. **Please note that the PC user must have system administrator password for the PC;**

otherwise, the process will fail, and an error dialog will be shown. For some PCs, it may be necessary to click in the window with the message in red color, but outside the Login Dialog before the next step. Please enter the correct login name and password (and control port & data port if they have been changed) for the DVR to login the system. **Please also enter the directory name if multiple profiles were saved.** And the main remote display will be shown as below.



The video images can be displayed in several types of split-window screens, including 1/4/9/16-Window for single DVR and 25/36/49/64 for multiple DVRs. And the focus window is surrounded by a frame border. In addition to the video windows, there are different icons on the lower corner and the right corner of the screen for status display and control. (The “.L” following the camera title stands for Live display, “.P” for Playback, and the camera title with white background has detected motion.)

Note 1: The frame rate is limited by the bandwidth of the network and the pre-record IPS of the camera ([Section 6.1](#)).

Note 2: The picture quality depends on the recording resolution and recording quality of the camera ([Section 6.1](#)).

When the user leaves I.E., he/she may be asked to save changes to files, please enter the directory name (or use default if only one profile is needed), click on OK or Yes to save the changes. The operations and descriptions for these icons are as below:

In video window, right-click the mouse button to call up Camera/Playback/Print Dialog. (Left) click on Playback or Camera number to change the window to the corresponding camera and live/playback mode. **The user may click on the “Print” button to print the video to the printer, or “Snapshot” the video. The user may also double click for 1-Window display.**



Click on these icons for 1/4/9/16/25/36/49/64-Window display. For 4/9 split windows, the user can click on the icon, and select a different display page.



Click on this icon to switch to or return from SEQ display mode.



Click on this icon to toggle between live mode and playback mode for all the video windows.



Click on this icon to freeze/unfreeze the video images for all the video windows.



Click on this icon to enable/mute the audio input from the PC, button down for enable, button up for mute. If enabled, the audio input from the PC will be sent to the DVR. The default setting is 'mute'.



Click on this icon to enable/mute the audio output from the camera for the focus window (or DVR), button down for enable, button up for mute.



Click on this icon to show/hide the GPS data for (1) the selected DVR, or (2) the DVR for the focus camera, button down to show, button up to hide.



Click on this icon to show/hide the POS data **(for 9-split-window or larger video window)** for (1) the selected DVR, or (2) the DVR for the focus camera, button down to show, button up to hide.



Click on this icon mirror, flip, or rotate 180 degrees for the video.



Click on this icon to backup video/audio, and the Backup dialog will be shown. Please select the DVR, cameras, event type, destination directory, execution time,

and data range, and then click on “Apply” or “OK” to backup, or “Cancel” to cancel. Please note that Execution of “Now” or “Once” is one-time backup, while “Daily” is daily backup.



Click on this icon for snapshot of the focus camera.



Click on this icon for audio broadcasting to all connected DVRs.



Click on this icon to toggle between full screen display and normal IE display.



Click on this icon for full video display (without any icon).



Click on this icon for Google Map display.



Click on this icon for G Sensor Trend Chart display.



Click on these icons to switch the video aspect ratio between 4:3 and 16:9.



Click on this icon to zoom in the video. While enabled, click in the video for 2X, then 4X, and right click to back to 1X.



The device name of the selected DVR is shown. Click on this icon, and the available DVRs will all be shown. **The user may type alphanumeric characters to get the matched DVRs.** Click on one of them to select a new DVR. The 1/4/9/16 split-window video display, the camera status, and the alarm input/output will all switch to correspond to the newly selected DVR. There’s “Multiple” in the device list, the user can select it to display camera video from different DVRs in 4/9/16 split window display.



Playback panel for playback buttons, including Fast Backward, Fast Forward, Single Step, Play, Pause, Stop, and Copy (from left to right). **Please note that the**

Copy function can be used to archive both live and playback streams. Please check/uncheck the cameras to be archived when the Copy Dialog is shown, and then click on OK or Apply button. If the user click on Apply button and select & highlight one of the cameras, the current copying status for that camera will be shown in the dialog.



PTZ control panel. If the camera in the focus window is a PTZ camera, these buttons in the PTZ control panel can be used for PTZ control. The operations include Tilt Up/Down, Pan Left/Right, Zoom In/Out, Focus Near, Focus Far, Iris – (darker), Iris + (brighter).

Camera  

Status indicators for cameras 1-8/4 (GREEN for normal, RED for motion) for the selected DVR. Click on any of these icons to select the corresponding camera of the selected DVR to be displayed in the focus window.

Alarm In  

Status indicators for alarm inputs 1-8 (GREEN for normal, RED for alarm) for the selected DVR.

Alarm Out  

Alarm outputs 1-2 (GREEN for normal state, RED for triggered state) for the selected DVR. For Administrator, click on any of these icons to control the corresponding alarm output from normal to triggered, or from triggered back to normal.



Click on this icon to call up Search-by-time dialog. Please select the time (Year, Month, Date, Hour, and Minute) and recorded video/audio type (Alarm, Motion, Video Loss, and Normal) to search for playback. Click on Search button to start the search of the recorded video/audio. (If it failed, the result will be shown on the title of the dialog.) Now, you may use the playback buttons to play the recorded video/audio. **If there's not any camera in playback mode, all cameras will be searched and played.**

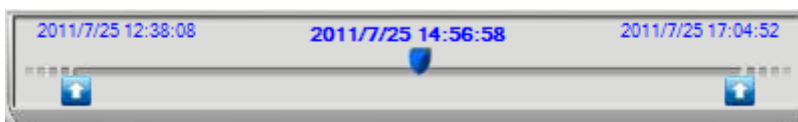

The operations are similar to DVR local operations, except that the user may

click on the bottom area of the playback slider to drag it to a different location.



Click on this icon to call up Search-by-event dialog. The event logs will be shown on the screen. Please select the DVR device, event type, and source ID to search for the event logs. Click on Refresh, Up, or Down to update the event logs. Click on the desired event log to highlight and select it. Click on the OK button to search the recorded video/audio for the highlighted event log. Now, you may use the playback buttons to play the recorded video/audio.



Click on this icon to call up search-PC-video dialog. Please select the **file(s)**, and then click on Open. Now, you may use the playback buttons to play the recorded video/audio in the file(s).



Click on this icon to call up POS-Search dialog. Please select the DVR, camera, key word, and start/end time, and click on "Search", then the matched POS data will be shown. Please select the desired POS data, and click on "Backup" or "Play" to backup or play the recorded video/audio corresponding to the POS data.



Click on this icon to show/hide full PTZ control panel. The user can click on the PTZ Panel (but outside of any object in it) (to call up the **Context menu**) to move it.



Click on this icon to call up Setup dialog. **Unlimited number of DVRs can be added to the device list.**

Following is a brief description for each item:

- **Device Name** – any meaningful name for the (DVR) device.
- **Address** – IP address or URL domain name for the (DVR) device. It should be the same as the IP address (for Static IP) or URL (for PPPoE) in Network Setup for the (DVR) device.
- **Control Port** – the control port for the (DVR) device. The default value is 67.
- **Data Port** – the data port for the (DVR) device. The default value is 68.
- **Video Stream** – "Record" – live video same as recording stream, or "Extra" – extra network stream if dual streaming is supported for the (DVR) device. The default value is "Record".
- **User Name** – the login user name for the (DVR) device. It must be in the list in Password Setup for the (DVR) device. Please note that **different levels of users have different available operations.**

- **Password** – the corresponding password for the login user name for the (DVR) device.
- **Auto Connection** – whether the user wants to connect automatically to this (DVR) device.
- **Connected** – whether this PC is connected with the (DVR) device now. [If a DVR is connected, the user may select it, and click on “Reboot” to reboot it.](#)

The user can **download/upload** the configurations from/to the connected DVR, or **open/save** the configurations from/to the designated directory.



Click on this icon to call up remote Software Upgrade dialog. [The current software version of the DVR\(s\) will be shown in the “status” field.](#) Please select the DVR device and upgrade file in the PC, and then click on Start button to start the software upgrade process. The Upgrade status will be updated according to the progress. When the upgrade file is uploading, the user may click on Stop/Close button to stop the upgrade process. After the software in the DVR is upgraded, the DVR will restart immediately and the PC will be disconnected from the DVR.

Note: There must be at least one formatted HDD in the DVR for the remote upgrade to succeed.



Click on this icon to call up GPS Configuration dialog. Please select the DVR device. Then select **Displayattributes** and **Outputattributes** for **Live&Playback** respectively. The display attributes can set whether Google Map displays GPS information, GPS speed, change the color of GPS text, POS display position... etc. If **Data Exchange File** is enabled, the corresponding GPS data will be output to the file specified. Please note that **Tag** and **Icon** are to be used by GPS software such as Google Earth for display purpose. If the **Route** is checked, the output data exchange file will contain the route information. If **COM Port** is enabled, the corresponding GPS data will be output through the specified COM port of the PC. The output data can be used as input by GPS application software such as Google Earth.



Click on this icon to call up POS Configuration dialog. Please select the DVR device. Then select **Video Window or Pop-up Window** to show the POS data. All the other attributes are similar to those for the DVR.

System Requirements of Remote PC

It is recommended to access the digital video/audio recorder using a PC that meets the following system requirements. If you use a PC that does not meet the following system requirements, it may cause problems such as slow imaging or the browser unable to operate.

- **PC**

IBM PC/AT compatible with Intel® Pentium® 4, 1.7 GHz or above CPU.

- **OS**

Microsoft® Windows® 10/8/7.

- **Monitor**

1920 x 1024 or above.

- **Memory (DRAM)**

4096MB or above.

- **Web Browser**

Microsoft® Internet Explorer® 9.0 or above, **32-bit mode**.

- **DirectX**

Microsoft® DirectX® 9.0 or above.

9.2 PDA/Mobile Phone Remote Access (Chrome Wap Mode)

The digital video/audio recorder can also be remotely accessed by using a web browser installed on a PDA or mobile phone (EX. **Nokia 5300, 6120C, Sony Ericsson W850i, Z610i**) that (1) supports **xHTML** and **MJPEG** file format, and (2) has screen resolution at **240x320** or above.

Please enter the domain name or IP address of the digital video/audio recorder in the Location/Address field of the web browser, and the remote login display will be shown. (For most of the mobile devices, the DVR will automatically redirect to the correct web page, EX. <http://192.168.1.89/wap.htm> for IP address <http://192.168.1.89>. If not, please enter the full address with /wap.htm. The user may need to enter <http://192.168.1.89:800/wap.htm> if HTTP port has been changed to 800.) Please enter the correct login name and password for the digital video/audio recorder to login the system, and the screen will be shown as below.





Following is a brief description for each item and its specific operations:

 Click on this button to submit the content to the digital video/audio recorder. The new settings will take effect, and the screen will refresh.

 Selection of Quad or 1-Window display.

 -- for snapshot, **1P-10P for streaming of 1-10FPS (Safari, Firefox)**, **1S-30S** for auto-refresh of 1 second to 30 seconds, **0S** for fast auto-refresh that supports **HTML4.01**.

 : Status indicators for alarm inputs 1-8 (unchecked for normal, checked for alarm).

 : Alarm outputs (unchecked for normal, checked for triggered). Administrator can check to trigger the alarm output, uncheck for back to normal.

Appendix A – Time Zone Table

Time Zone	Offset	DST	Start	End
Samoa	GMT – 11:00			
Hawaii	GMT – 10:00			
Alaska	GMT – 09:00	∨	Mar, 2nd Sun, 2:00	Nov, 1st Sun, 2:00
Pacific Time (US & Canada)	GMT – 08:00	∨	Mar, 2nd Sun, 2:00	Nov, 1st Sun, 2:00
Arizona, US Mountain	GMT – 07:00			
Chihuahua, La Paz, Mazatlan	GMT – 07:00	∨	May, 1st Sun, 2:00	Sep, last Sun, 2:00
Mountain Time (US & Canada)	GMT – 07:00	∨	Mar, 2nd Sun, 2:00	Nov, 1st Sun, 2:00
Central America, Saskatchewan	GMT – 06:00			
Central Time (US & Canada)	GMT – 06:00	∨	Mar, 2nd Sun, 2:00	Nov, 1st Sun, 2:00
Guadalajara, Mexico City, Monterrey	GMT – 06:00	∨	May, 1st Sun, 2:00	Sep, last Sun, 2:00
Bogota, Lima, Quito, Indiana (East)	GMT – 05:00			
Eastern Time (US & Canada)	GMT – 05:00	∨	Mar, 2nd Sun, 2:00	Nov, 1st Sun, 2:00
Atlantic Time (Canada)	GMT – 04:00	∨	Mar, 2nd Sun, 2:00	Nov, 1st Sun, 2:00
Caracas, La Paz	GMT – 04:00			
Santiago	GMT – 04:00	∨	Oct, 2nd Sun, 0:00	Mar, 2nd Sun, 0:00
Newfoundland	GMT – 03:30	∨	Apr, 1st Sun, 2:00	Oct, last Sun, 2:00
Brasilia	GMT – 03:00	∨	Oct, 3rd Sun, 2:00	Feb, 3rd Sun, 2:00
Buenos Aires, Georgetown	GMT – 03:00	∨	Oct, 3rd Sun, 2:00	Feb, 2nd Sun, 2:00
Greenland	GMT – 03:00	∨	Mar, last Sun, 1:00	Oct, last Sun, 1:00
Mid-Atlantic	GMT – 02:00	∨	Mar, last Sun, 2:00	Sep, last Sun, 2:00
Azores	GMT – 01:00	∨	Mar, last Sun, 2:00	Oct, last Sun, 3:00
Cape Verde	GMT – 01:00			
Casablanca, Monrovia	GMT + 00:00			
Dublin, London	GMT + 00:00	∨	Mar, last Sun, 1:00	Oct, last Sun, 2:00
Western Europe, Central Europe	GMT + 01:00	∨	Mar, last Sun, 2:00	Oct, last Sun, 3:00
West Central Africa	GMT + 01:00			
Eastern Europe	GMT + 02:00	∨	Mar, last Sun, 0:00	Oct, last Sun, 1:00
Cairo	GMT + 02:00	∨	Apr, last Fri, 2:00	Sep, last Fri, 2:00
Harare, Pretoria	GMT + 02:00			
Helsinki, Kyiv, Riga, Sofia, Tallinn	GMT + 02:00	∨	Mar, last Sun, 2:00	Oct, last Sun, 3:00
Jerusalem	GMT + 02:00	∨	Apr 1, 2:00	Oct, 2nd Sun, 2:00
Baghdad	GMT + 03:00	∨	Apr 1, 3:00	Oct 1, 4:00
Kuwait, Riyadh, Nairobi	GMT + 03:00			
Moscow, St. Petersburg, Volgograd	GMT + 03:00	∨	Mar, last Sun, 2:00	Oct, last Sun, 3:00
Tehran	GMT + 03:30	∨	Mar, 4th Tue, 2:00	Sep, 4th Thu, 2:00
Abu Dhabi, Muscat	GMT + 04:00			
Baku, Tbilisi, Yerevan	GMT + 04:00	∨	Mar, last Sun, 2:00	Oct, last Sun, 3:00
Time Zone	Offset	DST	Start	End
Kabul	GMT + 04:30			
Ekaterinburg	GMT + 05:00	∨	Mar, last Sun, 2:00	Oct, last Sun, 3:00
Islamabad, Karachi, Tashkent	GMT + 05:00			
Chennai, Mumbai, New Delhi	GMT + 05:30			
Kathmandu	GMT + 05:45			
Almaty, Novosibirsk	GMT + 06:00	∨	Mar, last Sun, 2:00	Oct, last Sun, 3:00

Astana, Dhaka, Sri Lanka	GMT + 06:00			
Rangoon	GMT + 06:30			
Bangkok, Hanoi, Jakarta	GMT + 07:00			
Krasnoyarsk	GMT + 07:00	∨	Mar, last Sun, 2:00	Oct, last Sun, 3:00
Irkutsk, Ulaan Bataar	GMT + 08:00	∨	Mar, last Sun, 2:00	Oct, last Sun, 3:00
Beijing, Chingqing, H. K., Urumqi	GMT + 08:00			
Kuala Lumpur, Perth, Singapore	GMT + 08:00			
Taipei	GMT + 08:00			
Osaka, Seoul, Tokyo	GMT + 09:00			
Yakutsk	GMT + 09:00	∨	Mar, last Sun, 2:00	Oct, last Sun, 3:00
Adelaide	GMT + 09:30	∨	Oct, last Sun, 2:00	Mar, last Sun, 3:00
Darwin	GMT + 09:30			
Brisbane, Guam, Port Moresby	GMT + 10:00			
Canberra, Melbourne, Sydney	GMT + 10:00	∨	Oct, last Sun, 2:00	Mar, last Sun, 3:00
Hobart	GMT + 10:00	∨	Oct, 1st Sun, 2:00	Mar, last Sun, 3:00
Vladivostok	GMT + 10:00	∨	Mar, last Sun, 2:00	Oct, last Sun, 3:00
Magadan, Solomon Is.	GMT + 11:00			
Auckland, Wellington	GMT + 12:00	∨	Oct, 1st Sun, 2:00	Mar, 3rd Sun, 2:00
Fiji	GMT + 12:00			
Kamchatka	GMT + 12:00	∨	Mar, last Sun, 2:00	Oct, last Sun, 3:00
Anadyr	GMT + 13:00	∨	Mar, last Sun, 2:00	Oct, last Sun, 3:00
Nuku'alofa	GMT + 13:00			

Appendix B – Keyboard Control Protocol

Data Format	5 Bytes – Byte 1 : Synchronization Byte (0xFF) Byte 2 : Address, i.e. Device ID (0 – 0xFF) Byte 3 : Code (see below) Byte 4 : Reserved (0x00) Byte 5 : Checksum (sum of Bytes 2 – 4)
Code	Value (MSB set for key press, MSB reset for release)
0 – 9	0x30 – 0x39 (ASCII characters '0' – '9')
10	0x21 (ASCII character '!')
11	0x40 (ASCII character '@')
12	0x23 (ASCII character '#')
13	0x24 (ASCII character '\$')
14	0x25 (ASCII character '%')
15	0x5e (ASCII character '^')
16	0x26 (ASCII character '&')
4-Window	0x2a (ASCII character '*')
9-Window	0x28 (ASCII character '(')
16-Window	0x29 (ASCII character ')')
*/mark	0x2d (ASCII character '-' – Minus sign)
#/code	0x3d (ASCII character '=' – Equal sign)
Alarm Reset	0x71 (ASCII character 'q')
MODE	0x77 (ASCII character 'w')
SEQ	0x65 (ASCII character 'e')
CALL	0x72 (ASCII character 'r')
SEARCH	0x74 (ASCII character 't')
REC	0x79 (ASCII character 'y') Byte 4: 0 for toggle, i.e. OFF → ON, ON → OFF, Byte 4: 1 for REC ON, Byte 4: 2 for REC OFF
Fast Backward	0x61 (ASCII character 'a')
Fast Forward	0x73 (ASCII character 's')
Single Step	0x64 (ASCII character 'd')
Play/Pause	0x66 (ASCII character 'f')
Stop	0x67 (ASCII character 'g')
Copy	0x68 (ASCII character 'h')
MENU	0x75 (ASCII character 'u')
ESC/PTZ	0x6f (ASCII character 'o')
MUTE/NEXT	0x6e (ASCII character 'n')
X2/GOTO	0x2c (ASCII character ',' – Comma)
▲/BS	0x69 (ASCII character 'i')
▼/DEL	0x6d (ASCII character 'm')
◀	0x6a (ASCII character 'j')

▶	0x6c (ASCII character 'l' – small L)
ENTER	0x6b (ASCII character 'k')
Vol –	0x7a (ASCII character 'z')
Vol +	0x78 (ASCII character 'x')
–	0x63 (ASCII character 'c')
+	0x76 (ASCII character 'v')
MAIN-AUX ON	0x62 (ASCII character 'b')
MAIN-AUX OFF	0x70 (ASCII character 'p')
CALL-AUX ON	0x5b (ASCII character '[')
CALL-AUX OFF	0x5d (ASCII character ']')
UP-LEFT	0x7b (ASCII character '{')
DOWN-LEFT	0x7c (ASCII character ' ')
UP-RIGHT	0x7d (ASCII character '}')
DOWN-RIGHT	0x7e (ASCII character '~')
Alarm out ON	0x3c (ASCII character '<') Byte 4: 1-4 for AO 1-4 respectively
Alarm out OFF	0x3e (ASCII character '>') Byte 4: 1-4 for AO 1-4 respectively

Appendix C – MS-Windows HEM Utilities

The remote CMS software (HEM), and the MS-Windows utility programs (HEM Utilities) include HEM, HEM Player, Media Converter, Keyboard Control Simulator, and DVR Browser. Please contact your local dealer or contractor to get the HEM and HEM Utilities applications. Unzip them and double click on HEM/Setup.exe to install HEM, and Utilities/Setup.exe to install the utility programs. Please follow the instructions on the screen to install the software in the default directory “Program Files\Hyper Electronics Mappers” or the directory entered by the user. For HEM, please refer to the manual for HEM. For the other utility programs, please refer to the following paragraphs.

HEM Player

Before running HEM Player in your PC, please make sure the followings:

1. DirectX® End-User Runtime 9.0 or above has been installed in your PC successfully. If not, please logon to <http://www.microsoft.com> to get the free download of it.
2. Please go to Start → Setup → Control, select Display → Settings, and set the Screen Resolution to at least 1920x1024 and Color to 32-bit.

To run the HEM Player under MicroSoft® Windows®, please select Start → Programs → Hyper Electronics Mappers → HemPlayer, and the screen will be shown as below.



Since this utility is a free player utility for the archived files, from USB backup or remote backup, some of the functions are disabled. The mouse cursor will change to “Hand” type if it’s on those enabled function icons. The operations and their descriptions are the same as in [Chapter 9. Remote Access](#).

To select an archived file for playback, please click on **File** menu, and then select **Open**. After an archived file is opened, the user may click on the player buttons to play the file. The following diagram shows the screen after the **Play** button is pressed.



The user may print the whole player screen (including the current video image) or the current video image by selecting **File** menu, and then select **Print** or **Print Video** respectively.

Keyboard Control Simulator

To run the **Keyboard Control Simulator** under MS-Windows, please select Start → Programs → Hyper Electronics Mappers → KCtrlSimulator, and the screen will be shown as below.



Please note that most of the buttons correspond to the keypads on the front panel. If you connect the PC through RS-232 and use an RS-232/RS-485 converter to connect to multiple DVRs, you would be able to control multiple DVRs via the simulation software. Please refer to [Section 3.2 Optional Connections](#) to connect/cascade the DVRs to the PC.

To select the DVR to control, please click on the button as circled in the above diagram to set the corresponding DVR ID. Please note that the [RS-232/422/485 setup \(Section 6.9\)](#), including the **DVR ID**, in the DVRs must be configured correctly (**Model** must be set as **Control Protocol**).

Note: **UP-LEFT**, **UP-RIGHT**, **DOWN-LEFT**, and **DOWN-RIGHT** are newly added to control the PTZ cameras diagonally.

Video/H.265/H.264 to AVI/MP4 Conversion Utility

To run the **Video/H.265/H.264 to AVI/MP4 Conversion Utility** under MS-Windows, please select Start → Programs → Hyper Electronics Mappers → Media Converter or double-click on the file **Media_Converter.EXE**, and the screen will be shown as below.

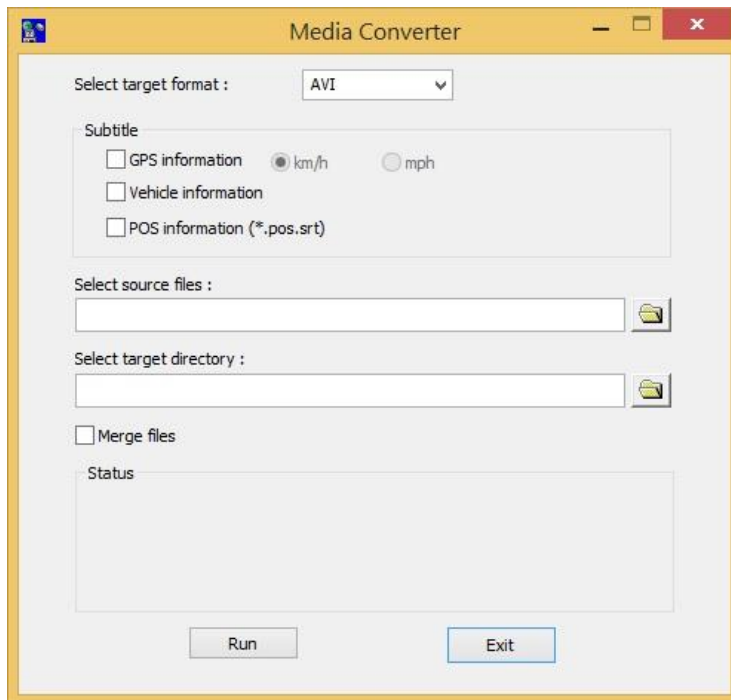

Please select the **target format – AVI or MP4**, the source files – **.Video/H265/H264** files archived from DVR, remote I.E., HEM, and FTP file transfer – to be converted from, the target directory to save the converted files, **and check “Merge files” if you want chained backup files to be converted into one AVI/MP4 file**, and then click on **OK** to do the conversion. If there’s POS/GPS data for the files, please check the related items in [Subtitle]. **The converted .AVI or .MP4 files can be played by Windows Media Player if DivX (<http://www.divx.com/>) or the other H.265/264 decoder is installed in the PC.**

To display subtitle in Media Player, please refer to <http://www.brighthouse.com/computing/windows-platform/articles/41466.aspx> and logon to <http://www.videohelp.com/software/VFilter-DirectVobSub> to download and install **VFilter / DirectVobSub**. In Media Player, right click to display the menu and select [**Lyrics, captions and subtitles**] → [**On if available**] and enable it.

To display subtitle in VLC Player, please select [**Tools**] → [**Preferences**] → [**Subtitles/OSD**] and check [**Enable subtitles**].

DVR Browser Utility

To run the **DVR Browser Utility** under MS-Windows, please select Start → Programs → Hyper Electronics Mappers → DVR Browser or double-click on the file **DVR_Browser.EXE**, and the screen will be shown.

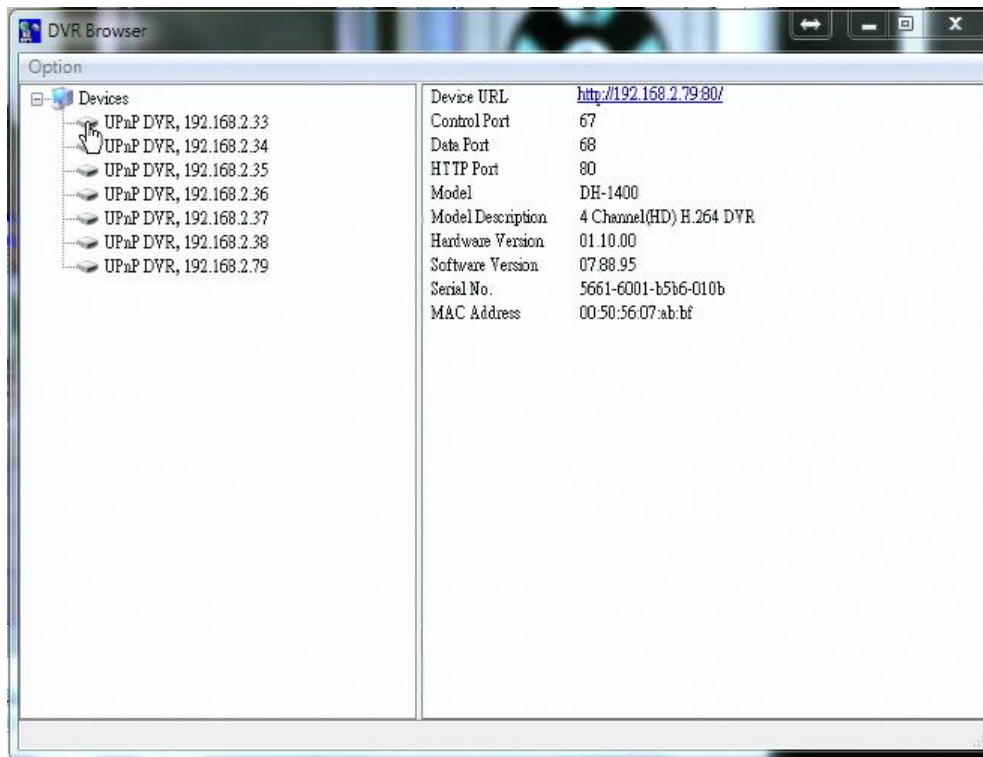



The utility will scan all the DVRs which support UPnP in the LAN. Please select the desired DVR device, and its detailed information will be shown on the right as above. Users can (1) click on the URL to call up IE and logon to the device, (2) select Option → Rescan network, or (3) select Option → Export Device List. The exported device list can be imported to IE software or CMS software in the future.

Appendix D – GPS Function in Remote Software with Google Earth

The GPS output for the DVR and its remote software can be used by GPS software such as Google Earth. The user may use the following paragraphs as an example.

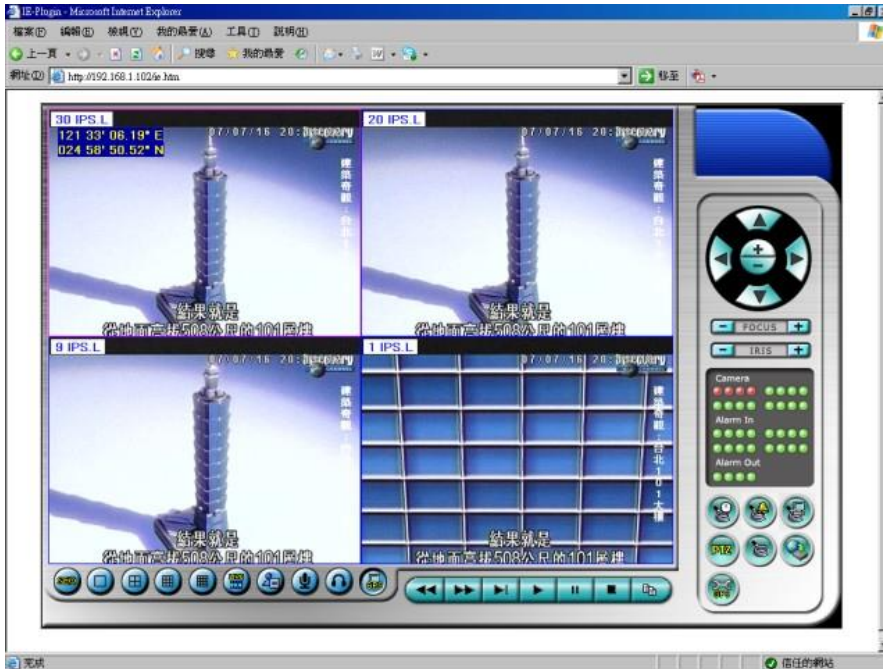
1. Open remote software such as IE Browser, and log on to the DVR or open and playback the archived file with GPS information.



2. Select GPS Configuration ().
3. Enable Output with Data Exchange File, and set the related items (File, Tag, & Icon).

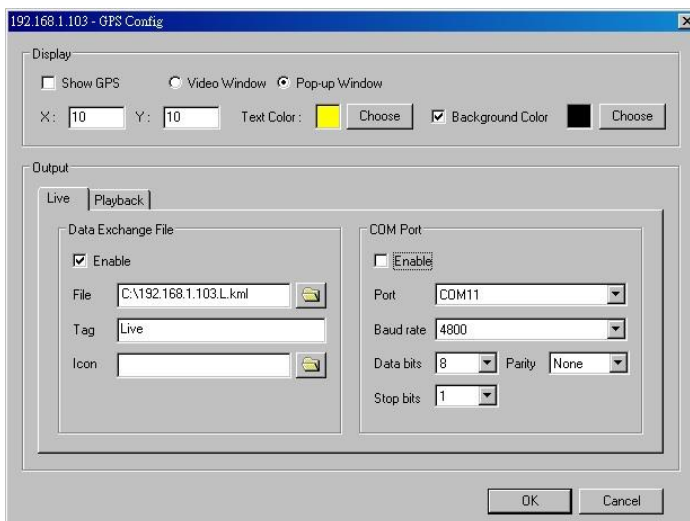

4. Open Google Earth.

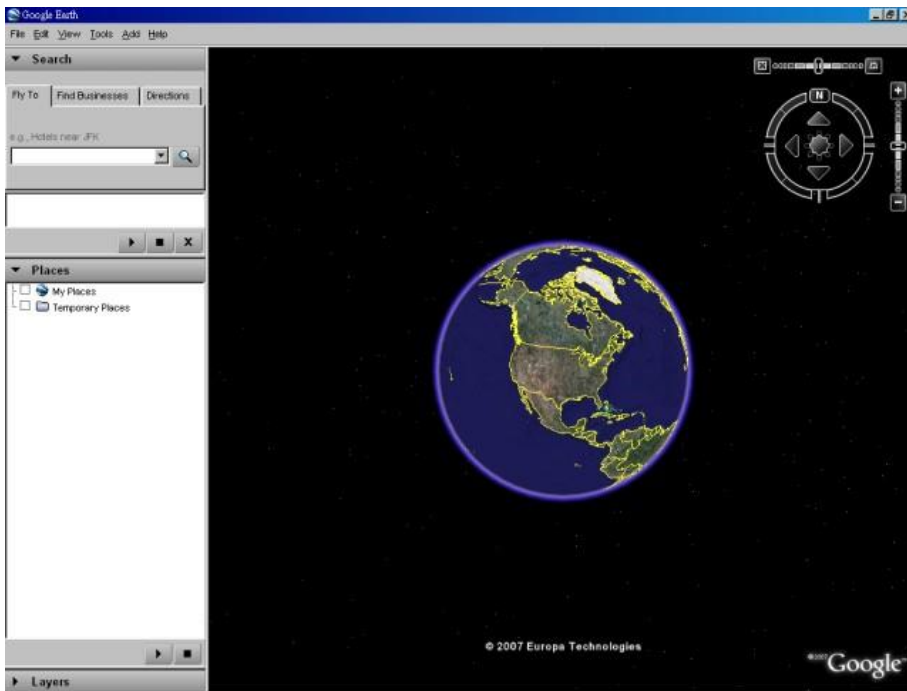

5. Add Network Link.

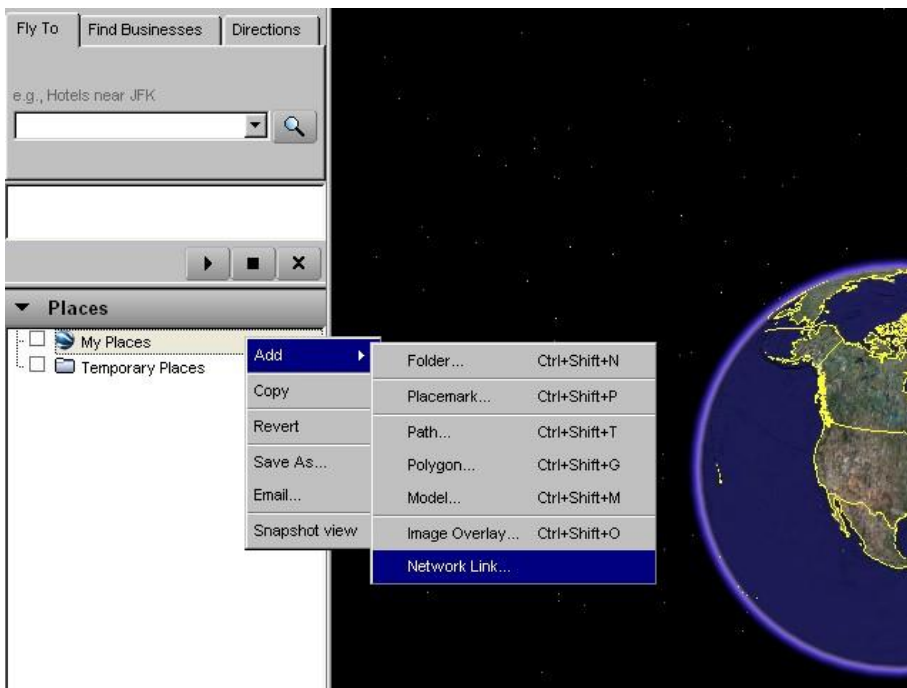

6. Select the Data Exchange File in the remote software as Link. **Please note that the directory & filename MUST be in English for old version of Google Earth to work correctly.**

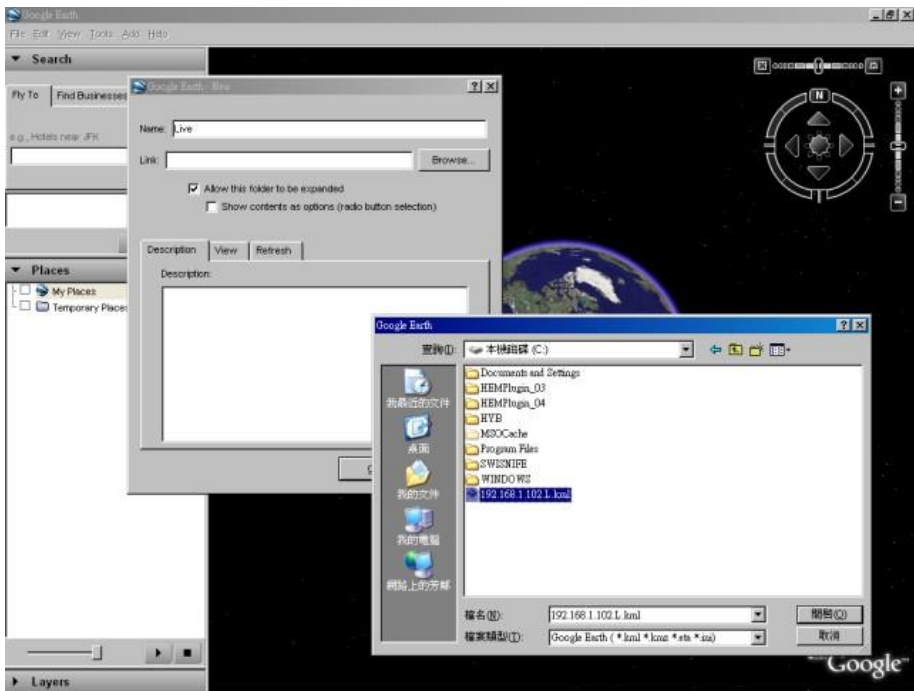

7. Set Time-Based Refresh.

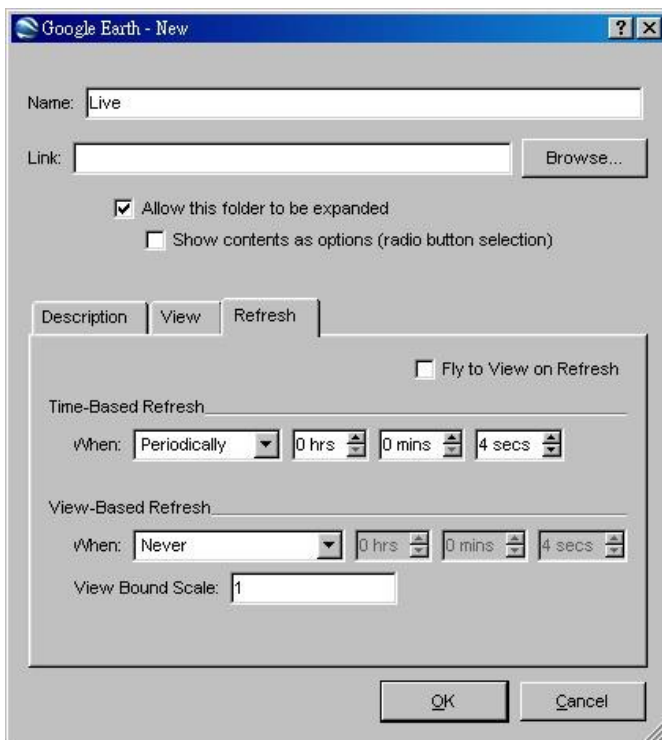

8. Click on OK button to save the settings.

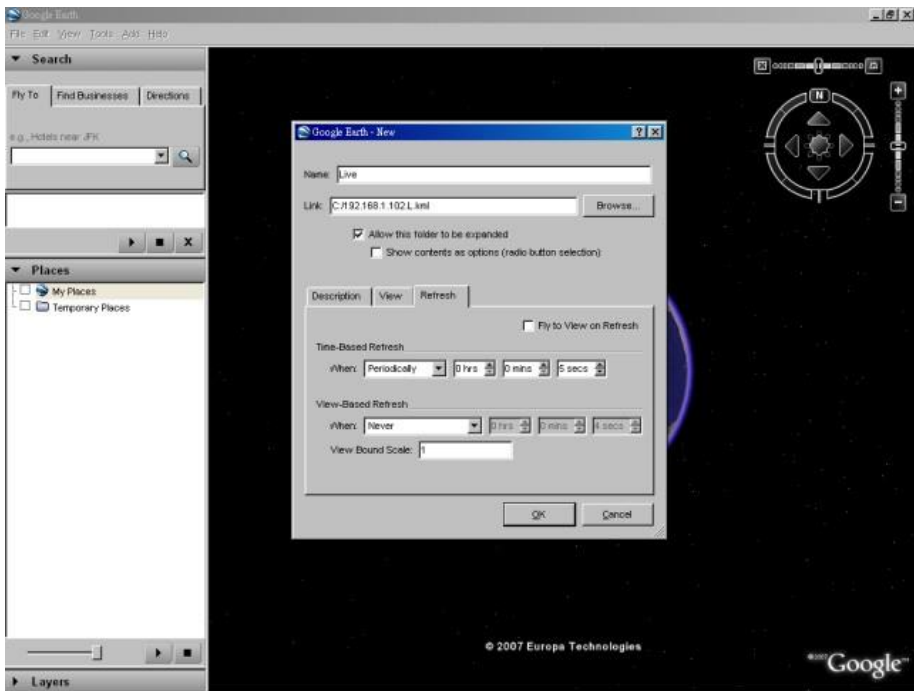

9. Now, the GPS data will be fed from the DVR remote software to Google Earth, and the GPS position will be continuously updated in Google Earth.

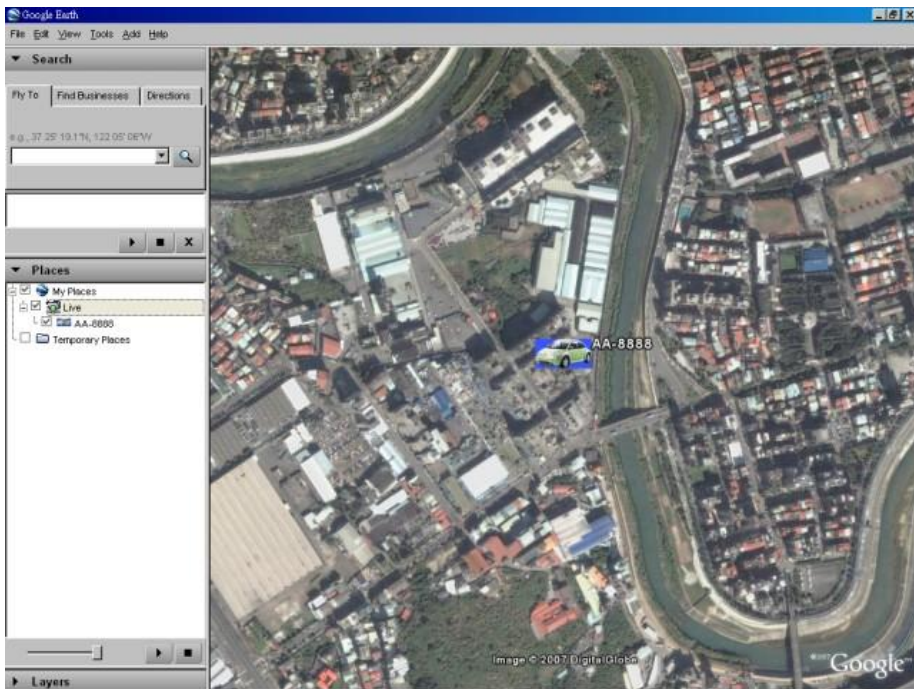

Appendix E – Protocol Converter for Multiple POS

Multiple POS devices can be connected through the RS-232 port of the DVR. Please refer to [Section 3.2 Optional Connections](#) for the connections. Please refer to page 22/23 of 7524 Hardware User's Manual for the pin assignment of I-7523, which is similar to protocol converter I-7524.

Please note that the RS-485 module address of the protocol converter must be 1, 5, 9 or 13(Hex 0D), and the addresses of the POS devices connected are 1/2/3/4, 5/6/7/8, 9/10/11/12, and 13/14/15/16 respectively. The corresponding cameras for POS device addresses 1/2/3/4/5/6/7/8/9/10/11/12/13/14/15/16 are cameras 1/2/3/4/5/6/7/8/9/10/11/12/13/14/15/16.

The default RS-485 module address of the protocol converter is **1**. If the user wants to change the RS-485 module address of the protocol converter to **5/9/13**, please do the following steps:

1. **Connect the protocol converter to the RS-485 network of a host PC.** (Please refer to page 9 in I-7524 Software User's Manual. RS-232-to-RS-485 converter can be used in place of 7520.)
2. Execute **7188X.EXE** in the host PC. (Please uncompress the file \Napdos\MiniOS7\utility\7188xw_20050127.zip in the bundled 7000/7188/8000 CD to get the executable.)
3. **Select the active COM port** of the host PC by pressing **Alt-1** for COM1 or **Alt-2** for **COM2**.
4. Change the baud rate to 38400 by pressing **Alt-C** first, then enter **b38400** to **set baud rate to 38400**.
5. Change to Line-Command-Mode by pressing **Alt-L**.
6. **Change the RS-485 module address by entering \$01Axx.** (**01** is the original module address, **xx** is the new module address such as **01/05/09/0D**.)

Please note that the other settings for the protocol converter are Baud Rate = 38400, Data Bit = 8, Stop Bit = 1, and Parity = None. Those settings cannot be changed, and have nothing to do with the RS-232/422/485 Setup (which is related to the settings of the POS printers connected).